9051 Mira Mesa Blvd, #910094
San Diego, CA 92191
Tel: 760-390-3989

# Glypican 1/ GPC1 Rabbit mAb

ABZ2553

## Product Overview

| | |
|---|---|
| **Name** | Glypican 1/ GPC1 Rabbit mAb |
| **Accession(Primary)** | P35052 |
| **Host Species** | Rabbit |
| **Clonality** | Monoclonal |
| **Isotype** | IgG |
| **Species Reactivity** | Human |
| **Calculated MW** | Calculated MW: 62 kDa; Observed MW: 55 kDa |
| **Recommended Dilution** | WB-1:500-1:1000; ICC/IF-1:200-1:500; FC-1:50-1:100 |

## Target information (P35052)

| | |
|---|---|
| **Gene Name** | GPC1 |
| **About Gene Symbol** | |

9051 Mira Mesa Blvd, #910094
San Diego, CA 92191
Tel: 760-390-3989

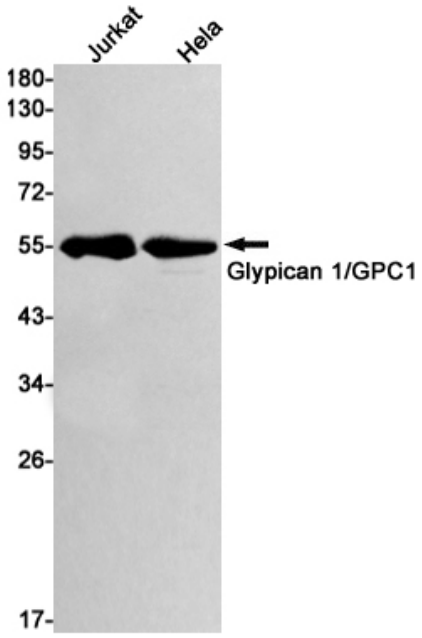


Western blot analysis of Glypican 1/GPC1 in Jurkat, Hela lysates using Glypican 1 antibody.

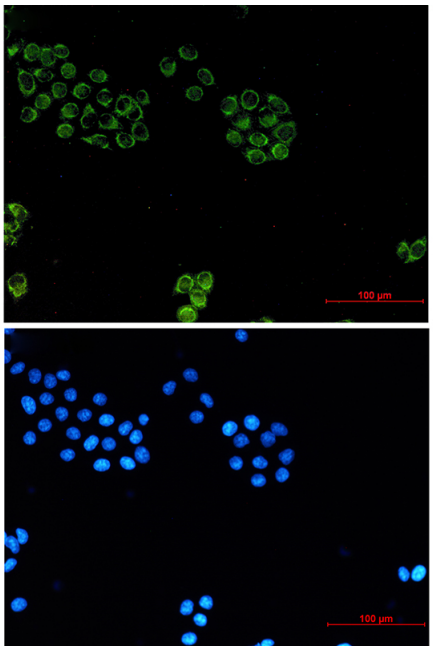


Immunocytochemistry analysis of Glypican 1/GPC1 (green) in Hela using Glypican 1/GPC1 antibody,and DAPI(blue)