9051 Mira Mesa Blvd, #910094
San Diego, CA 92191
Tel: 760-390-3989

GTF2H1 (3E8) Mouse mAb

ABZ2554

Product Overview

Name	GTF2H1 (3E8) Mouse mAb
Accession(Primary)	P32780
Host Species	Mouse
Clonality	Monoclonal
Isotype	IgG1
Species Reactivity	Human
Calculated MW	Calculated MW: 62 kDa; Observed MW: 62 kDa
Recommended Dilution	WB-1:500-1:1000; IF-1:50-1:200; IP-1:20

Target information (P32780)

Gene Name	GTF2H1
About Gene Symbol	

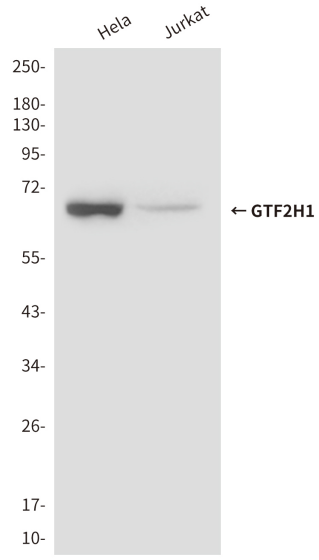

Western blot analysis of GTF2H1 in Hela, Hela NE and Jurkat lysates using GTF2H1 antibody.

9051 Mira Mesa Blvd, #910094
San Diego, CA 92191
Tel: 760-390-3989

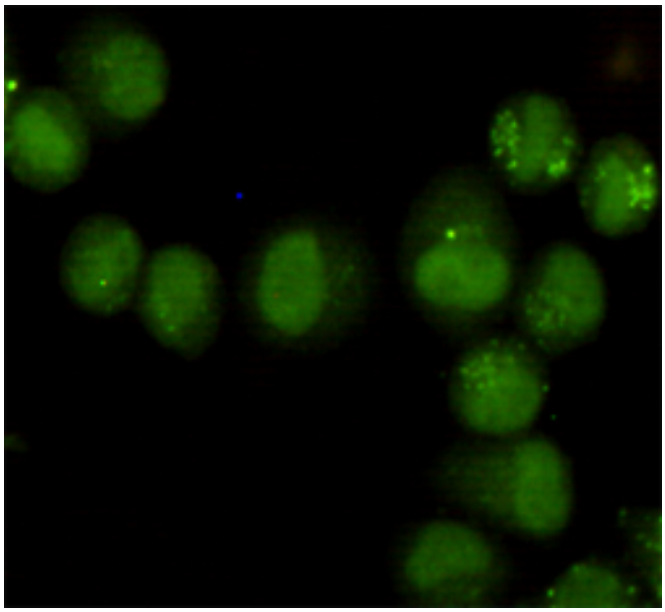

Immunocytochemistry analysis of GTF2H1 (3E8) in HeLa using GTF2H1 antibody.

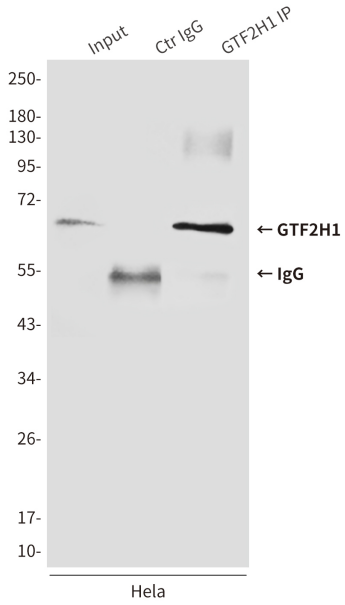

Immunoprecipitation analysis of GTF2H1 (3E8) in Hela lysates using GTF2H1 antibody.