9051 Mira Mesa Blvd, #910094
San Diego, CA 92191
Tel: 760-390-3989

CXCR5 Rabbit mAb

ABZ2561

Product Overview

Name	CXCR5 Rabbit mAb
Accession(Primary)	P32302
Host Species	Rabbit
Clonality	Monoclonal
Isotype	IgG
Species Reactivity	Human
Calculated MW	Calculated MW: 42 kDa; Observed MW: 42 kDa
Recommended Dilution	WB-1:500-1:1000; ICC/IF-1:50-1:100

Target information (P32302)

Gene Name	CXCR5
About Gene Symbol	

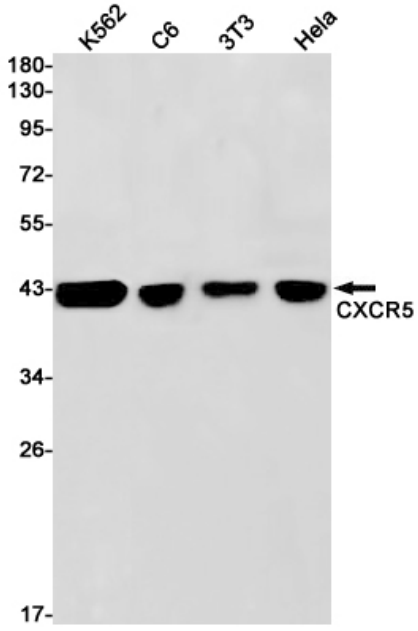

Western blot analysis of CXCR5 in K562, C6, 3T3, Hela lysates using CXCR5 antibody.

9051 Mira Mesa Blvd, #910094
San Diego, CA 92191
Tel: 760-390-3989