9051 Mira Mesa Blvd, #910094
San Diego, CA 92191
Tel: 760-390-3989

CD32B Rabbit mAb

ABZ2567

Product Overview

Name	CD32B Rabbit mAb
Accession(Primary)	P31994
Host Species	Rabbit
Clonality	Monoclonal
Isotype	IgG
Species Reactivity	Human
Calculated MW	Calculated MW: 34 kDa; Observed MW: 44 kDa
Recommended Dilution	WB-1:1000-1:5000; IHC-P-1:200-1:1000

Target information (P31994)

Gene Name FCGR2B

About Gene Symbol

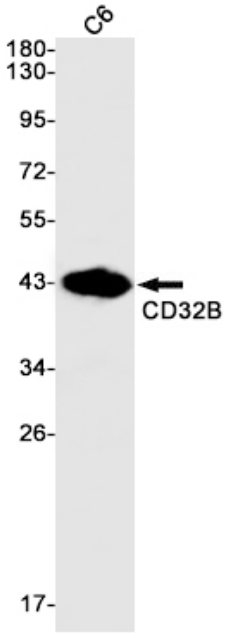

Western blot analysis of CD32B in C6 lysates using CD32B antibody.

9051 Mira Mesa Blvd, #910094
San Diego, CA 92191
Tel: 760-390-3989

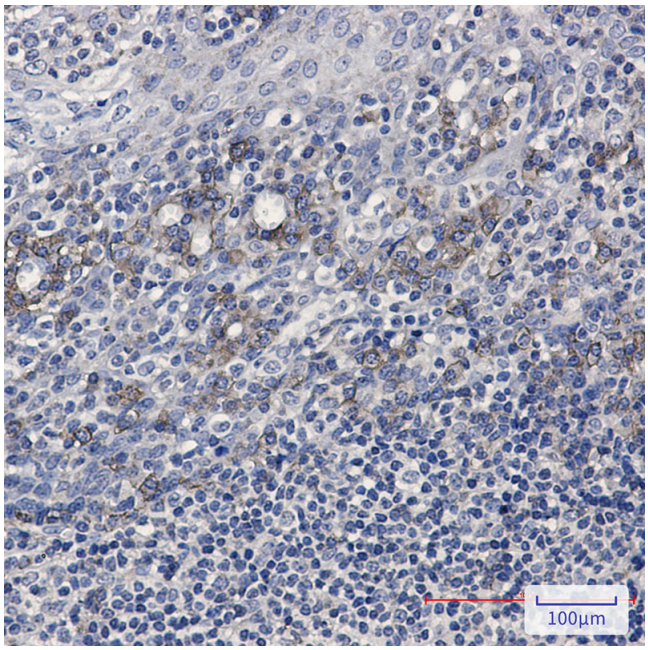

Immunohistochemistry analysis of paraffin-embedded Human tonsil using CD32B antibody.High-pressure and temperature Sodium Citrate pH 6.0 was used for antigen retrieval.