9051 Mira Mesa Blvd, #910094
San Diego, CA 92191
Tel: 760-390-3989

TIA1 Rabbit mAb

ABZ2573

Product Overview

Name	TIA1 Rabbit mAb
Accession(Primary)	P31483
Host Species	Rabbit
Clonality	Monoclonal
Isotype	IgG
Species Reactivity	Human, Mouse
Calculated MW	Calculated MW: 43 kDa; Observed MW: 43 kDa
Recommended Dilution	WB-1:1000-1:5000; IHC-P-1:200-1:1000; ICC/IF-1:100-1:200; IP-1:10-1:100

Target information (P31483)

Gene Name	TIA1
About Gene Symbol	TIA1 (TIA1 Cytotoxic Granule Associated RNA Binding Protein) is a protein kinase and signaling regulator involved in adaptive immunity. It is an important research target in cancer, cell signaling, and therapeutic target research and is widely studied to

9051 Mira Mesa Blvd, #910094
San Diego, CA 92191
Tel: 760-390-3989

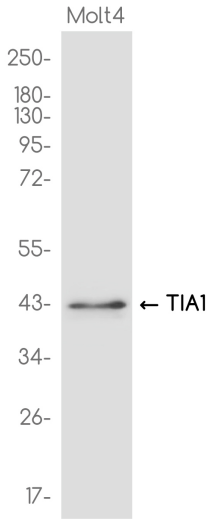

Copyright© 2024 Zen-bioscience Limited.

Western blot analysis of TIA1 in Molt4 lysates using TIA1 antibody.

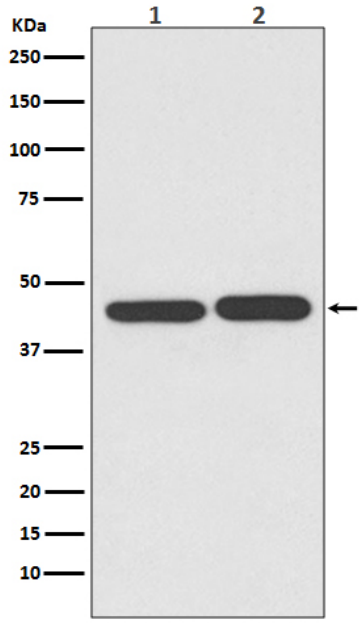

Western blot analysis of TIA1 in (1) Jurkat lysates; (2) NIH/3T3 lysates using TIA1 antibody.