9051 Mira Mesa Blvd, #910094
San Diego, CA 92191
Tel: 760-390-3989

CLIP170 Rabbit mAb

ABZ2577

Product Overview

Name	CLIP170 Rabbit mAb
Accession(Primary)	P30622
Host Species	Rabbit
Clonality	Monoclonal
Isotype	IgG
Species Reactivity	Human
Calculated MW	Calculated MW: 162 kDa; Observed MW: 170 kDa
Recommended Dilution	WB-1:1000-1:5000; IHC-P-1:200-1:500; ICC/IF-1:50-1:100

Target information (P30622)

Gene Name	CLIP1
About Gene Symbol	CLIP1 (CAP-Gly Domain Containing Linker Protein 1) is a structural cytoskeletal protein involved in cytoskeletal organization. It is an important research target in cell biology, cancer metastasis, and cytoskeletal research and is widely studied to elucidate cellular mechanisms and identify therapeutic targets.

9051 Mira Mesa Blvd, #910094
San Diego, CA 92191
Tel: 760-390-3989

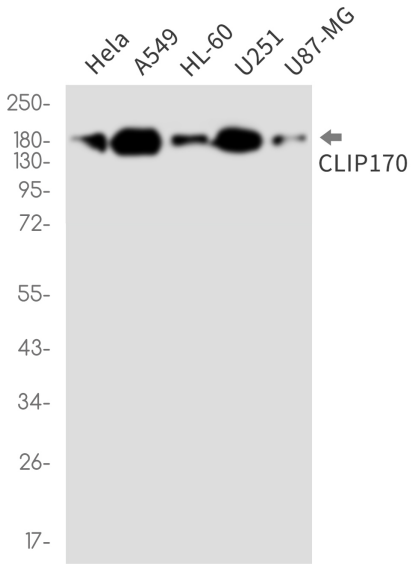

Western blot analysis of CLIP170 in Hela, A549, HL-60, U251, U87-MG lysates using CLIP170 antibody.

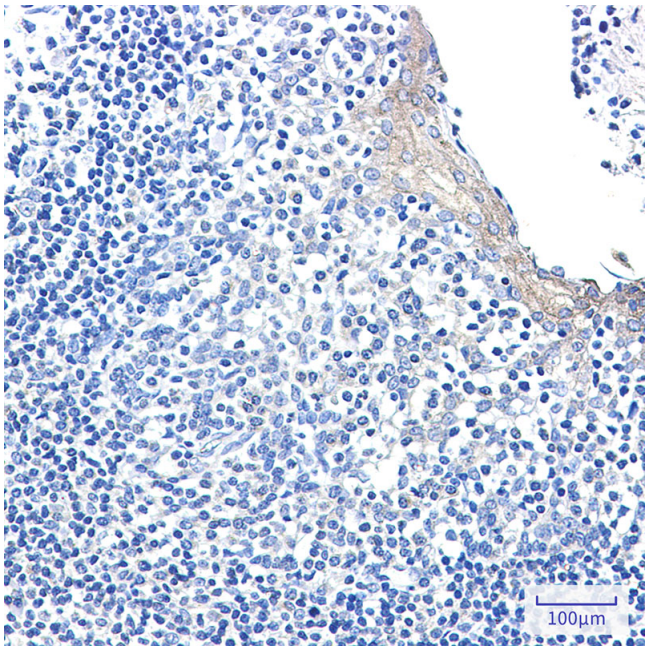

Immunohistochemistry analysis of paraffin-embedded Human tonsil using CLIP170 antibody.High-pressure and temperature Sodium Citrate pH 6.0 was used for antigen retrieval.

9051 Mira Mesa Blvd, #910094
San Diego, CA 92191
Tel: 760-390-3989

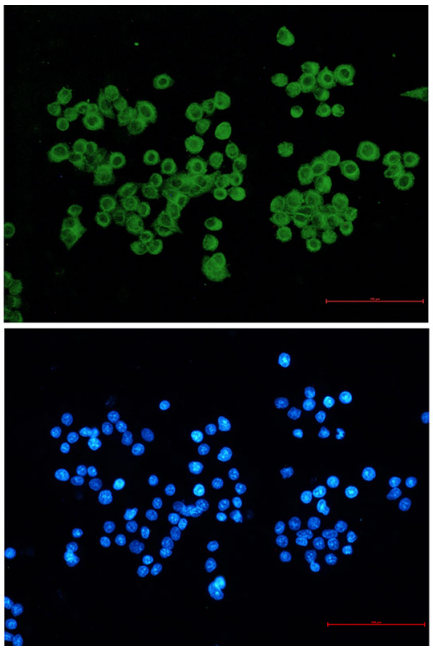

Immunocytochemistry analysis of CLIP17 (green) in hela using CLIP170 antibody,and DAPI(blue)