9051 Mira Mesa Blvd, #910094
San Diego, CA 92191
Tel: 760-390-3989

RKIP Rabbit mAb

ABZ2583

Product Overview

Name	RKIP Rabbit mAb
Accession(Primary)	P30086
Host Species	Rabbit
Clonality	Monoclonal
Isotype	IgG
Species Reactivity	Human, Mouse, Rat
Calculated MW	Calculated MW: 21 kDa; Observed MW: 21 kDa
Recommended Dilution	WB-1:1000-1:5000; IHC-P-1:200-1:500; ICC/IF-1:50-1:100; FC-1:20-1:50

Target information (P30086)

Gene Name	PEBP1
About Gene Symbol	PEBP1 (Phosphatidylethanolamine Binding Protein 1) is a protein kinase and signaling regulator involved in cell signaling and proliferation. It is an important research target in cancer, cell signaling, and therapeutic target research and is widely studied to elucidate cellular mechanisms and identify therapeutic targets.

9051 Mira Mesa Blvd, #910094
San Diego, CA 92191
Tel: 760-390-3989

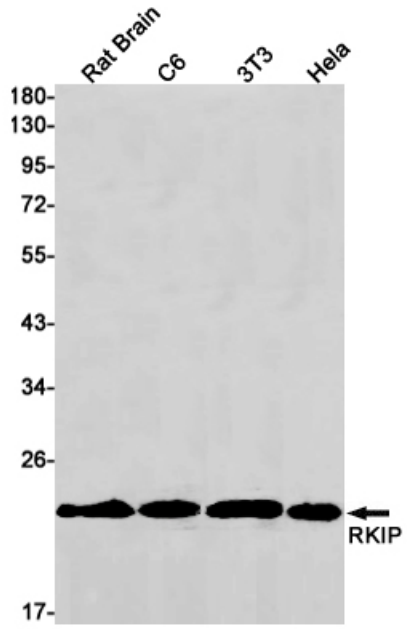

Western blot analysis of RKIP in rat Brain, C6, 3T3, Hela lysates using RKIP antibody.

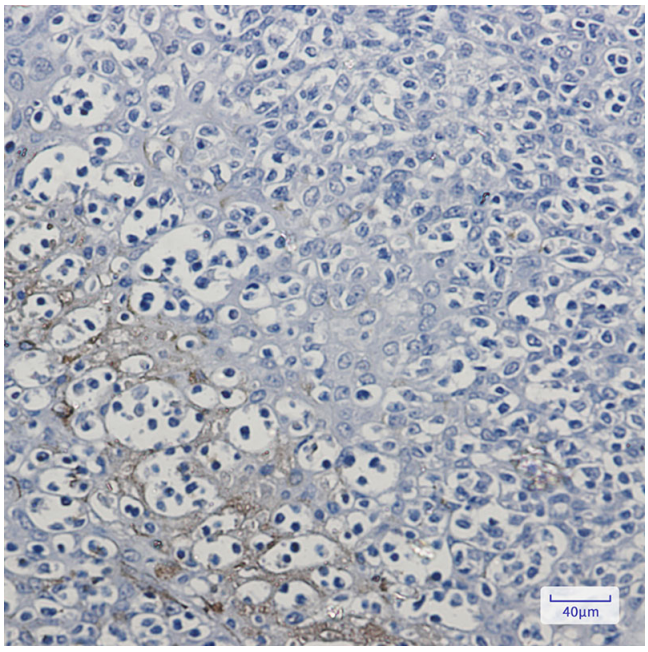

Immunohistochemistry analysis of paraffin-embedded Human tonsil using RKIP antibody.High-pressure and temperature Sodium Citrate pH 6.0 was used for antigen retrieval.