9051 Mira Mesa Blvd, #910094
San Diego, CA 92191
Tel: 760-390-3989

SHP1 Rabbit mAb

ABZ2591

Product Overview

Name	SHP1 Rabbit mAb
Accession(Primary)	P29350
Host Species	Rabbit
Clonality	Monoclonal
Isotype	IgG
Species Reactivity	Human
Calculated MW	Calculated MW: 68 kDa; Observed MW: 68 kDa
Recommended Dilution	WB-1:1000-1:5000; IHC-P-1:500-1:2000; ICC/IF-1:200-1:500; FC-1:10-1:100

Target information (P29350)

Gene Name	PTPN6
About Gene Symbol	

9051 Mira Mesa Blvd, #910094
San Diego, CA 92191
Tel: 760-390-3989

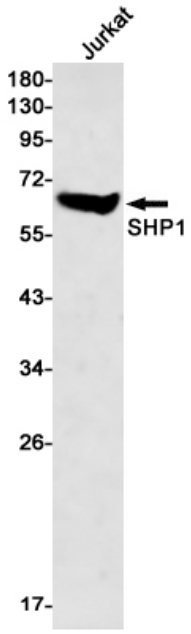

Western blot analysis of SHP1 in Jurkat lysates using SHP1 antibody.

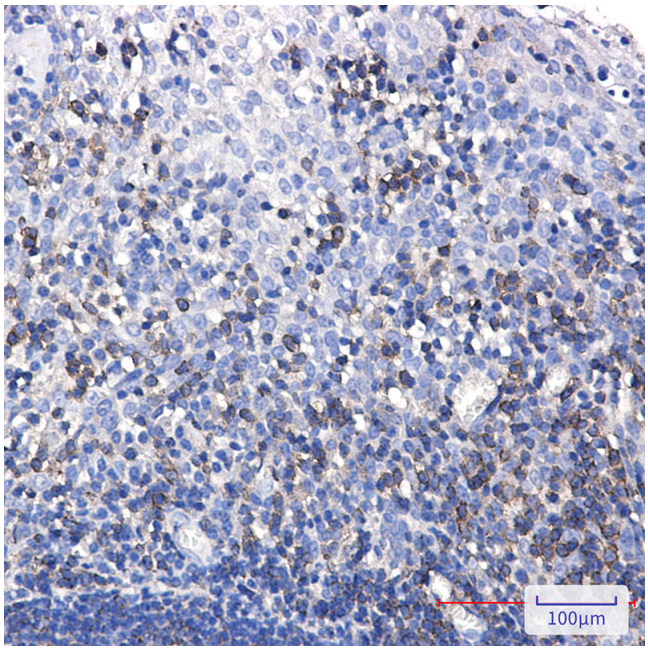

Immunohistochemistry analysis of paraffin-embedded Human tonsil using SHP1 antibody.High-pressure and temperature Sodium Citrate pH 6.0 was used for antigen retrieval.