9051 Mira Mesa Blvd, #910094
San Diego, CA 92191
Tel: 760-390-3989

SHP1 Rabbit mAb

ABZ2592

Product Overview

Name	SHP1 Rabbit mAb
Accession(Primary)	P29350
Host Species	Rabbit
Clonality	Monoclonal
Isotype	IgG
Species Reactivity	Human, Mouse, Rat
Calculated MW	Calculated MW: 68 kDa; Observed MW: 68 kDa
Recommended Dilution	WB-1:500-1:1000; IHC-1:50-1:100

Target information (P29350)

Gene Name	PTPN6
About Gene Symbol	

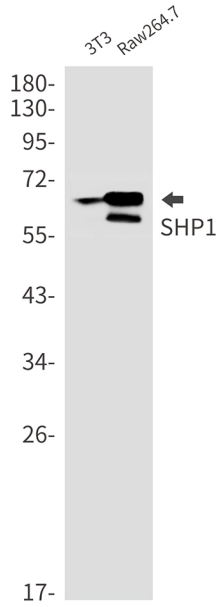

Western blot analysis of SHP1 in 3T3, Raw264.7 lysates using SHP1 antibody.

9051 Mira Mesa Blvd, #910094
San Diego, CA 92191
Tel: 760-390-3989

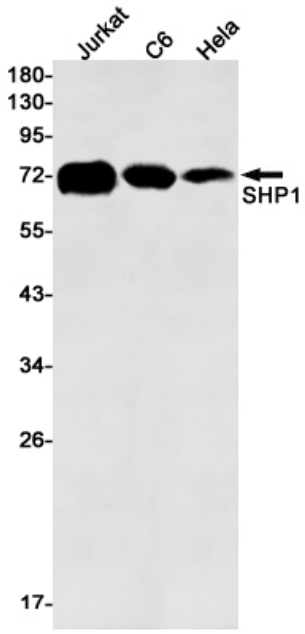

Western blot analysis of SHP1 in Jurkat, C6, Hela lysates using SHP1 antibody.