9051 Mira Mesa Blvd, #910094
San Diego, CA 92191
Tel: 760-390-3989

CD27 Rabbit mAb

ABZ2613

Product Overview

Name	CD27 Rabbit mAb
Accession(Primary)	P26842
Host Species	Rabbit
Clonality	Monoclonal
Isotype	IgG
Species Reactivity	Human
Calculated MW	Calculated MW: 29 kDa; Observed MW: 49 kDa
Recommended Dilution	WB-1:500-1:1000; IHC-P-1:200-1:2000; ICC/IF-1:200-1:500; FC-1:100-1:500

Target information (P26842)

Gene Name	CD27
About Gene Symbol	

9051 Mira Mesa Blvd, #910094
San Diego, CA 92191
Tel: 760-390-3989

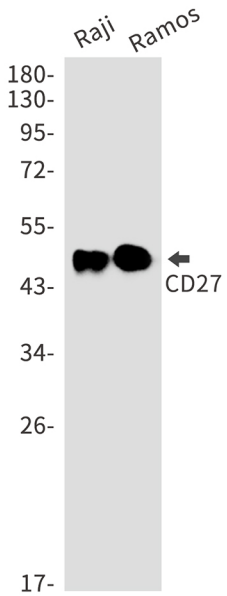

Western blot analysis of CD27 in Raji, Ramos lysates using CD27 antibody.