9051 Mira Mesa Blvd, #910094
San Diego, CA 92191
Tel: 760-390-3989

HMGB2 Rabbit mAb

ABZ2616

Product Overview

Name	HMGB2 Rabbit mAb
Accession(Primary)	P26583
Host Species	Rabbit
Clonality	Monoclonal
Isotype	IgG
Species Reactivity	Human, Mouse, Rat
Calculated MW	Calculated MW: 24 kDa; Observed MW: 24 kDa
Recommended Dilution	WB-1:1000-1:5000; IHC-P-1:200-1:500; ICC/IF-1:200-1:500

Target information (P26583)

Gene Name	HMGB2
About Gene Symbol	HMGB2 (High Mobility Group Box 2) is an epigenetic and nuclear regulatory protein involved in chromatin remodeling and epigenetics. It is an important research target in epigenetic regulation, chromatin biology, and cancer research and is widely studied to elucidate cellular mechanisms and identify therapeutic targets.

9051 Mira Mesa Blvd, #910094
San Diego, CA 92191
Tel: 760-390-3989

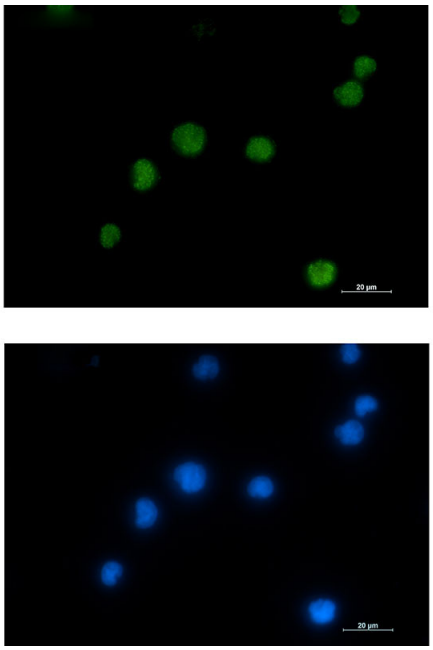

Immunocytochemistry analysis of HMGB2 (green) in Jurkat using HMGB2 antibody,and DAPI(blue).

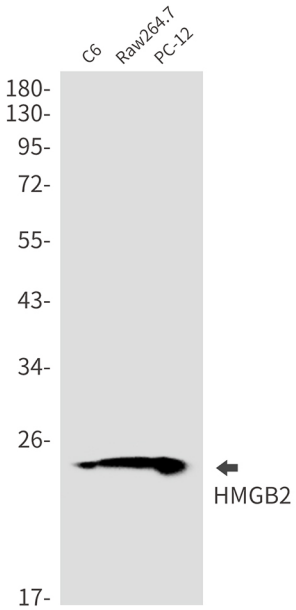

Western blot analysis of HMGB2 in C6, Raw264.7, PC-12 lysates using HMGB2 antibody.

9051 Mira Mesa Blvd, #910094
San Diego, CA 92191
Tel: 760-390-3989

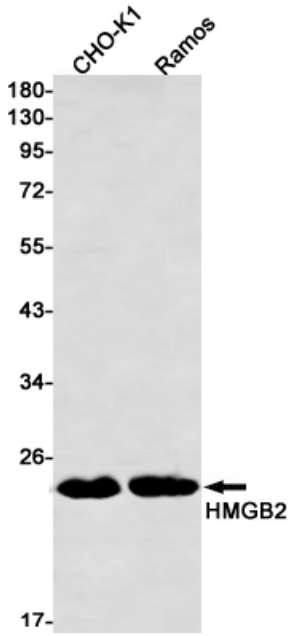

Western blot analysis of HMGB2 in CHO-K1, Ramos lysates using HMGB2 antibody

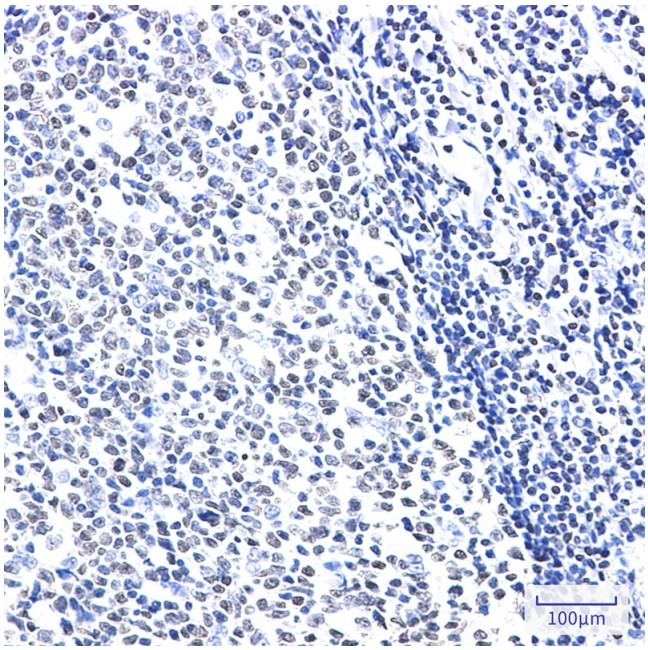

Immunohistochemistry analysis of paraffin-embedded Human tonsil using HMGB2 antibody.High-pressure and temperature Sodium Citrate pH 6.0 was used for antigen retrieval.