9051 Mira Mesa Blvd, #910094
San Diego, CA 92191
Tel: 760-390-3989

GRK2 Rabbit mAb

ABZ2635

Product Overview

Name	GRK2 Rabbit mAb
Accession(Primary)	P25098
Host Species	Rabbit
Clonality	Monoclonal
Isotype	IgG
Species Reactivity	Human
Calculated MW	Calculated MW: 80 kDa; Observed MW: 80 kDa
Recommended Dilution	WB-1:500-1:1000; IP-1:20-1:50

Target information (P25098)

Gene Name	GRK2
About Gene Symbol	GRK2 (G Protein-Coupled Receptor Kinase 2) is a membrane receptor involved in receptor-mediated signaling. It is an important research target in cell signaling, drug discovery, and cancer research and is widely studied to elucidate cellular mechanisms and identify therapeutic targets.

9051 Mira Mesa Blvd, #910094
San Diego, CA 92191
Tel: 760-390-3989

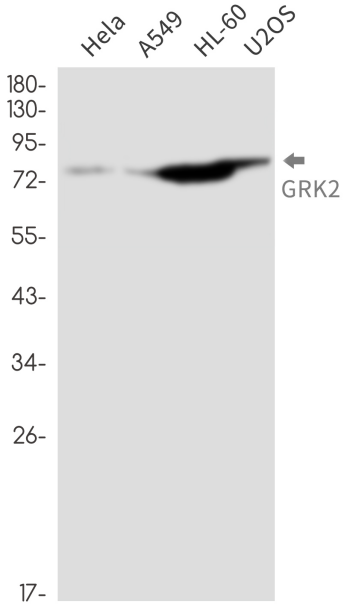

Western blot analysis of GRK2 in Hela, A549, HL-60, U2OS lysates using GRK2 antibody.