9051 Mira Mesa Blvd, #910094
San Diego, CA 92191
Tel: 760-390-3989

PU.1/SPI1 Rabbit mAb

ABZ2638

Product Overview

Name	PU.1/SPI1 Rabbit mAb
Accession(Primary)	P17947
Host Species	Rabbit
Clonality	Monoclonal
Isotype	IgG
Species Reactivity	Human
Calculated MW	Calculated MW: 31 kDa; Observed MW: 42 kDa
Recommended Dilution	WB-1:500-1:1000; IHC-1:500-1:2000

Target information (P17947)

Gene Name	SPI1
About Gene Symbol	

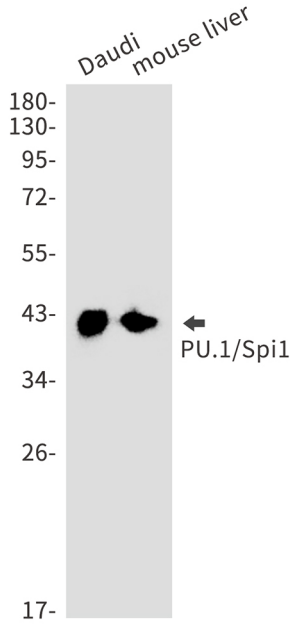

Western blot analysis of PU.1/Spi1 in Daudi, mouse liver lysates using SPI1 antibody.

9051 Mira Mesa Blvd, #910094
San Diego, CA 92191
Tel: 760-390-3989