9051 Mira Mesa Blvd, #910094
San Diego, CA 92191
Tel: 760-390-3989

CD105 Rabbit mAb

ABZ2646

Product Overview

Name	CD105 Rabbit mAb
Accession(Primary)	P17813
Host Species	Rabbit
Clonality	Monoclonal
Isotype	IgG
Species Reactivity	Human
Calculated MW	Calculated MW: 71 kDa; Observed MW: 95 kDa
Recommended Dilution	WB-1:500-1:1000; IHC-1:50-1:100; ICC/IF-1:200-1:500; FC-1:200-1:500; IP-1:20-1:50

Target information (P17813)

Gene Name	ENG
About Gene Symbol	ENG (Endoglin) is a cell surface marker involved in Hedgehog signaling and adaptive immunity. It is an important research target in immunology, flow cytometry, and cancer immunotherapy and is widely studied to elucidate cellular mechanisms and identify therapeutic targets.

9051 Mira Mesa Blvd, #910094
San Diego, CA 92191
Tel: 760-390-3989

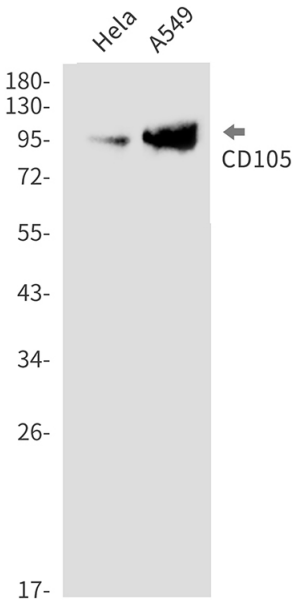

Western blot analysis of CD105 in Hela, A549 lysates using CD105 antibody.

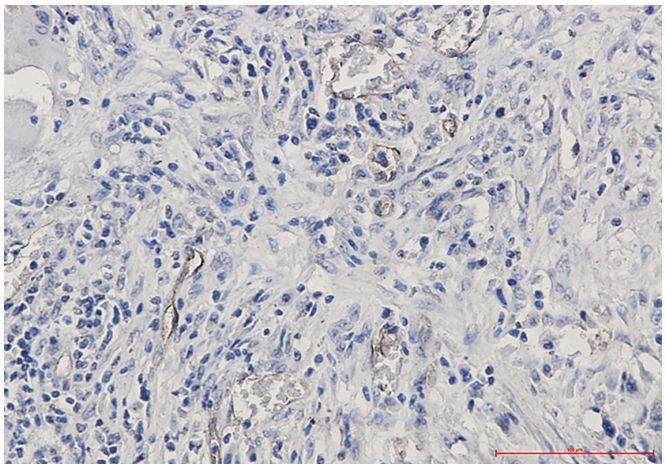

Immunohistochemistry analysis of paraffin-embedded Human lung cancer using CD105 antibody.High-pressure and temperature Sodium Citrate pH 6.0 was used for antigen retrieval.