9051 Mira Mesa Blvd, #910094
San Diego, CA 92191
Tel: 760-390-3989

Glucocorticoid Receptor Rabbit mAb

ABZ2676

Product Overview

Name	Glucocorticoid Receptor Rabbit mAb
Accession(Primary)	P04150
Host Species	Rabbit
Clonality	Monoclonal
Isotype	IgG
Species Reactivity	Human, Mouse, Rat
Calculated MW	Calculated MW: 86 kDa; Observed MW: 94 kDa
Recommended Dilution	WB-1:1000-1:5000; FC-1:100-1:1000

Target information (P04150)

Gene Name	NR3C1
About Gene Symbol	NR3C1 (Nuclear Receptor Subfamily 3 Group C Member 1) is a membrane receptor involved in receptor-mediated signaling. It is an important research target in cell signaling, drug discovery, and cancer research and is widely studied to elucidate cellular mec

9051 Mira Mesa Blvd, #910094
San Diego, CA 92191
Tel: 760-390-3989

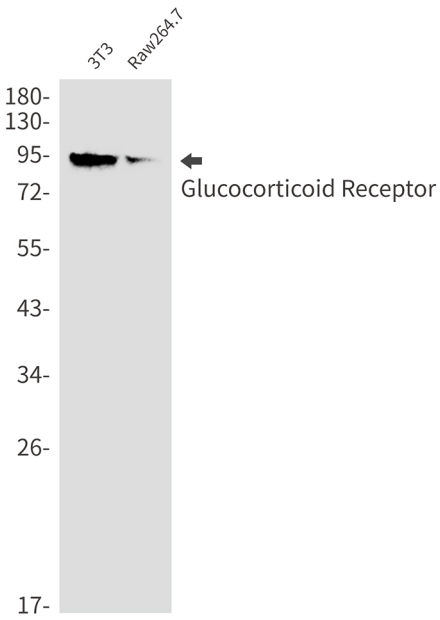

Western blot analysis of Glucocorticoid Receptor in 3T3, Raw264.7 lysates using Glucocorticoid Receptor antibody.

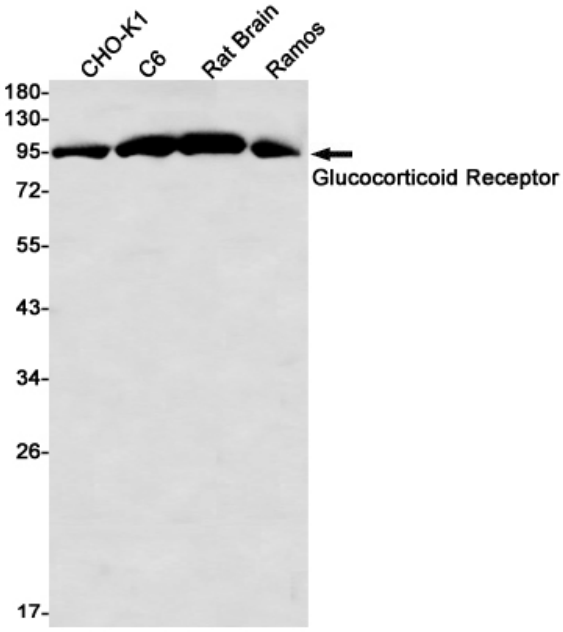

Western blot analysis of Glucocorticoid Receptor in CHO-K1, C6, rat Brain, Ramos lysates using Glucocorticoid Receptor antibody.