9051 Mira Mesa Blvd, #910094
San Diego, CA 92191
Tel: 760-390-3989

Phospho-CDC25C (Ser198) Rabbit pAb

ABZ2692

Product Overview

Name	Phospho-CDC25C (Ser198) Rabbit pAb
Accession(Primary)	P30307
Host Species	Rabbit
Clonality	Polyclonal
Isotype	IgG
Species Reactivity	Human, Mouse, Rat
Recommended Dilution	IHC-1:100-1:300; ELISA-1:5000; IF-1:50-1:200

Target information (P30307)

Gene Name	CDC25C
About Gene Symbol	CDC25C (Cell Division Cycle 25C) is a protein phosphatase involved in cell cycle regulation. It is an important research target in metabolic disease, cancer metabolism, and drug discovery and is widely studied to elucidate cellular mechanisms and identify therapeutic targets.

9051 Mira Mesa Blvd, #910094
San Diego, CA 92191
Tel: 760-390-3989

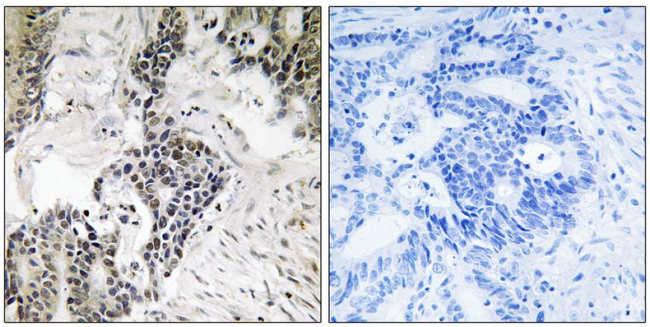

Immunohistochemistry analysis of paraffin-embedded Human colon carcinoma tissue using Phospho-CDC25C (Ser198) antibody.High-pressure and temperature Sodium Citrate pH 6.0 was used for antigen retrieval.Sample with blocking peptide on the right.