9051 Mira Mesa Blvd, #910094
San Diego, CA 92191
Tel: 760-390-3989

GTPase NRAS Rabbit mAb

ABZ2698

Product Overview

Name	GTPase NRAS Rabbit mAb
Accession(Primary)	P01111
Host Species	Rabbit
Clonality	Monoclonal
Isotype	IgG
Species Reactivity	Human, Mouse, Rat
Calculated MW	Calculated MW: 21 kDa; Observed MW: 21 kDa
Recommended Dilution	WB-1:1000-1:5000; IHC-P-1:500-1:2000; ICC/IF-1:50-1:100; FC-1:20-1:50; IP-1:10-1:100

Target information (P01111)

Gene Name	NRAS
About Gene Symbol	

9051 Mira Mesa Blvd, #910094
San Diego, CA 92191
Tel: 760-390-3989

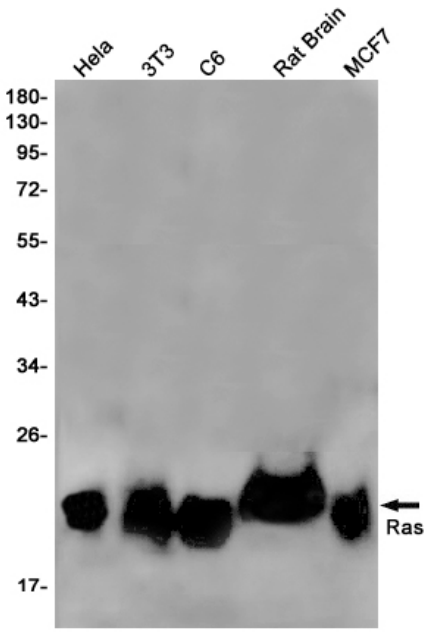

Western blot analysis of Ras in Hela, 3T3, C6, rat Brain, MCF-7 lysates using GTPase NRAS antibody.