9051 Mira Mesa Blvd, #910094
San Diego, CA 92191
Tel: 760-390-3989

GTPase HRAS Rabbit mAb

ABZ2699

Product Overview

Name	GTPase HRAS Rabbit mAb
Accession(Primary)	P01111
Host Species	Rabbit
Clonality	Monoclonal
Isotype	IgG
Species Reactivity	Human, Mouse, Rat
Calculated MW	Calculated MW: 21 kDa; Observed MW: 21 kDa
Recommended Dilution	WB-1:500-1:1000; IF-1:50-1:200; IP-1:20

Target information (P01111)

Gene Name	NRAS
About Gene Symbol	

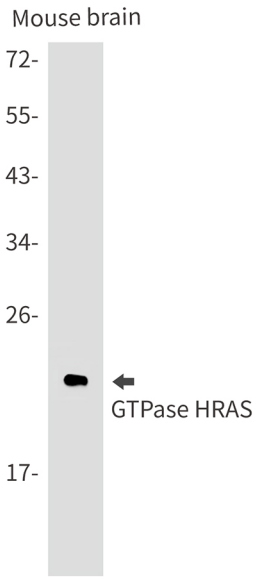

Western blot analysis of GTPase HRAS in mouse brain lysates using GTPase HRAS antibody.

9051 Mira Mesa Blvd, #910094
San Diego, CA 92191
Tel: 760-390-3989

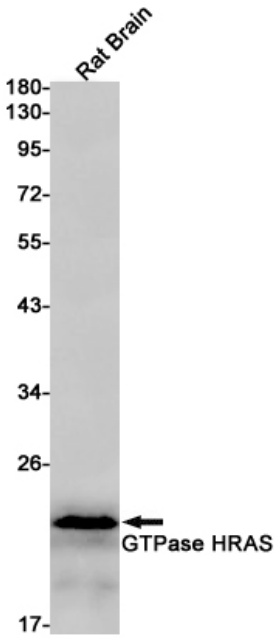

Western blot analysis of RAS in rat Brain lysates using RAS antibody.