9051 Mira Mesa Blvd, #910094
San Diego, CA 92191
Tel: 760-390-3989

Superoxide Dismutase 1 Rabbit mAb

ABZ2712

Product Overview

Name	Superoxide Dismutase 1 Rabbit mAb
Accession(Primary)	P00441
Host Species	Rabbit
Clonality	Monoclonal
Isotype	IgG
Species Reactivity	Human, Mouse, Rat
Calculated MW	Calculated MW: 16 kDa; Observed MW: 16 kDa
Recommended Dilution	WB-1:1000-1:5000; IHC-P-1:200-1:1000; ICC/IF-1:100-1:200; FC-1:50-1:100

Target information (P00441)

Gene Name	SOD1
About Gene Symbol	

9051 Mira Mesa Blvd, #910094
San Diego, CA 92191
Tel: 760-390-3989

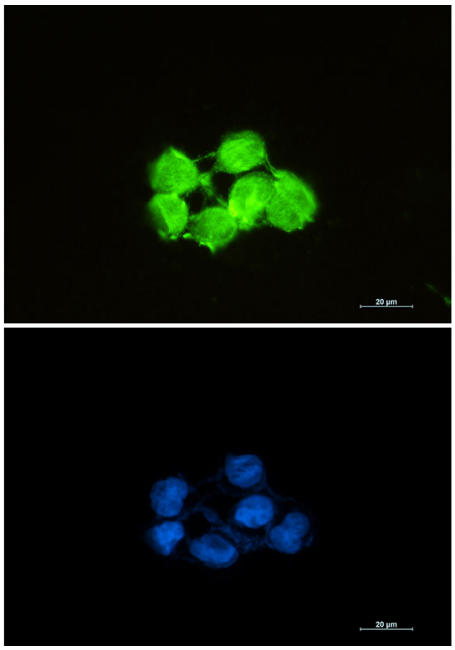

Immunocytochemistry analysis of Superoxide Dismutase 1 (green) in HCT116 using Superoxide Dismutase 1 antibody,and DAPI(blue).

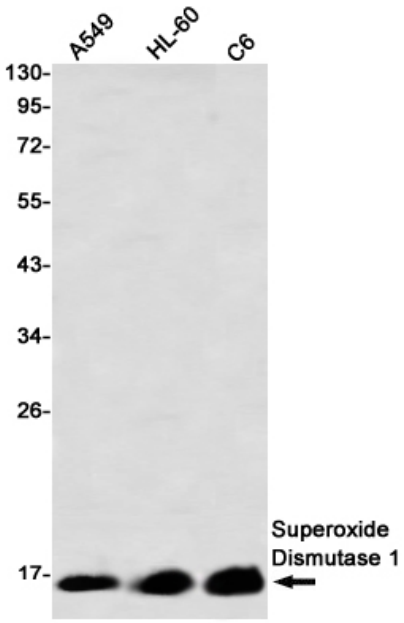

Western blot analysis of Superoxide Dismutase 1 in A549, HL-60, C6 lysates using Superoxide Dismutase 1 antibody.

9051 Mira Mesa Blvd, #910094
San Diego, CA 92191
Tel: 760-390-3989

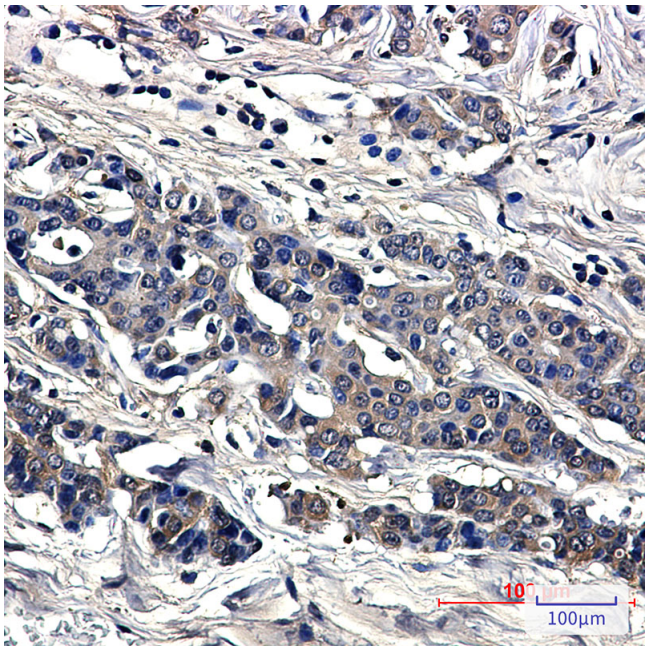

Immunohistochemistry analysis of paraffin-embedded Human breast cancer tissue using Superoxide Dismutase 1 antibody.High-pressure and temperature Sodium Citrate pH 6.0 was used for antigen retrieval.