9051 Mira Mesa Blvd, #910094
San Diego, CA 92191
Tel: 760-390-3989

Superoxide Dismutase 1 Rabbit mAb

ABZ2713

Product Overview

Name	Superoxide Dismutase 1 Rabbit mAb
Accession(Primary)	P00441
Host Species	Rabbit
Clonality	Monoclonal
Isotype	IgG
Species Reactivity	Human
Calculated MW	Calculated MW: 16 kDa; Observed MW: 16 kDa
Recommended Dilution	WB-1:500-1:1000; IHC-P-1:1000-1:5000; ICC/IF-1:50-1:100; FC-1:200-1:500; IP-1:20-1:50

Target information (P00441)

Gene Name	SOD1
About Gene Symbol	

9051 Mira Mesa Blvd, #910094
San Diego, CA 92191
Tel: 760-390-3989

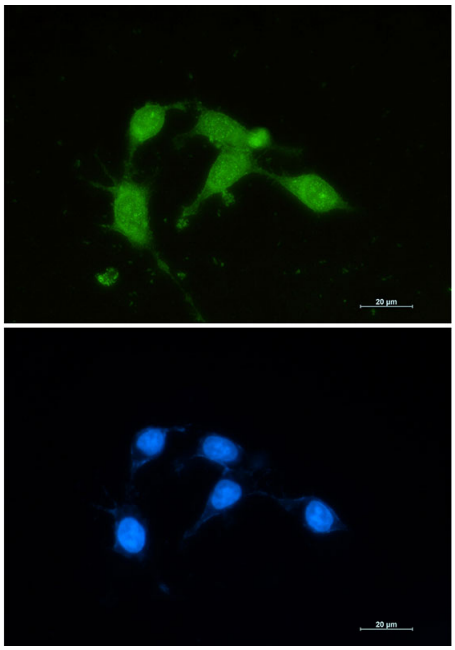

Immunocytochemistry analysis of Superoxide Dismutase 1 (green) in HCT116 using Superoxide Dismutase 1 antibody,and DAPI(blue).

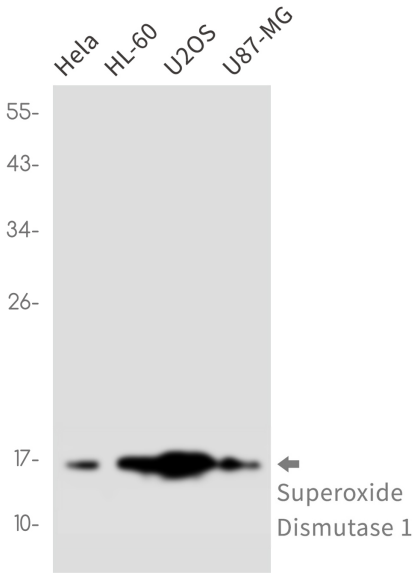

Western blot analysis of Superoxide Dismutase 1 in Hela, HL-60, U2OS, U87-MG lysates using Superoxide Dismutase 1 antibody.

9051 Mira Mesa Blvd, #910094
San Diego, CA 92191
Tel: 760-390-3989

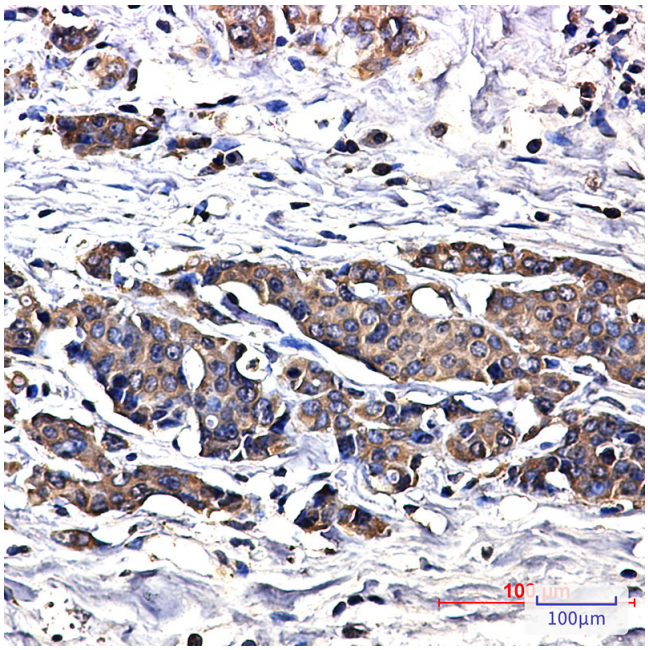

Immunohistochemistry analysis of paraffin-embedded Human breast cancer tissue using Superoxide Dismutase 1 antibody.High-pressure and temperature Sodium Citrate pH 6.0 was used for antigen retrieval.