9051 Mira Mesa Blvd, #910094
San Diego, CA 92191
Tel: 760-390-3989

SUN1 Rabbit mAb

ABZ2734

Product Overview

Name	SUN1 Rabbit mAb
Accession(Primary)	O94901
Host Species	Rabbit
Clonality	Monoclonal
Isotype	IgG
Species Reactivity	Human
Calculated MW	Calculated MW: 87 kDa; Observed MW: 90 kDa
Recommended Dilution	WB-1:1000-1:5000; IHC-P-1:100-1:200; ICC/IF-1:50-1:100

Target information (O94901)

Gene Name	SUN1
About Gene Symbol	SUN1 (Sad1 And UNC84 Domain Containing 1) is a protein kinase and signaling regulator involved in cell signaling and proliferation. It is an important research target in cancer, cell signaling, and therapeutic target research and is widely studied to elucidate cellular mechanisms and identify therapeutic targets.

9051 Mira Mesa Blvd, #910094
San Diego, CA 92191
Tel: 760-390-3989

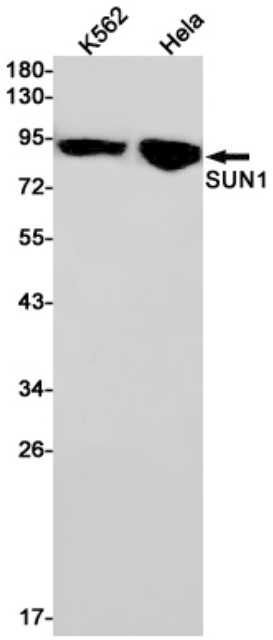

Western blot analysis of SUN1 in K562, Hela lysates using SUN1 antibody.

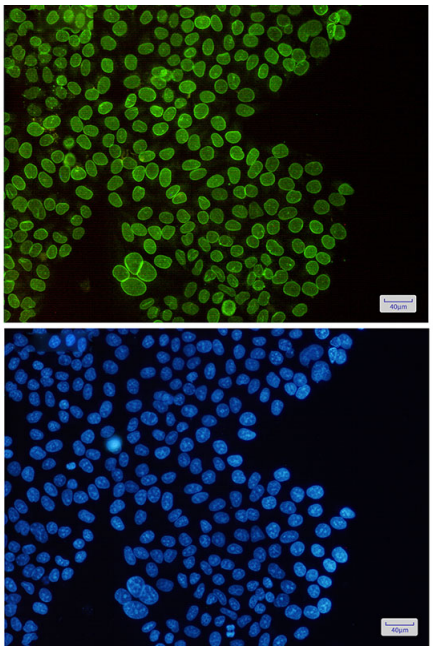

Immunocytochemistry analysis of SUN1(green) in Hela using SUN1 antibody,and DAPI(blue)

9051 Mira Mesa Blvd, #910094
San Diego, CA 92191
Tel: 760-390-3989

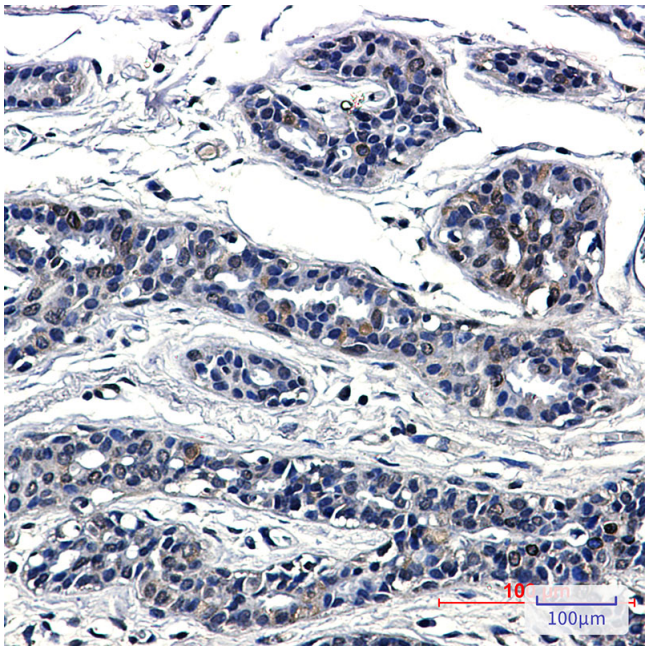

Immunohistochemistry analysis of paraffin-embedded Human breast cancer using SUN1 antibody.High-pressure and temperature Sodium Citrate pH 6.0 was used for antigen retrieval.