9051 Mira Mesa Blvd, #910094
San Diego, CA 92191
Tel: 760-390-3989

DGAT1 Rabbit mAb

ABZ2738

Product Overview

Name	DGAT1 Rabbit mAb
Accession(Primary)	O75907
Host Species	Rabbit
Clonality	Monoclonal
Isotype	IgG
Species Reactivity	Human
Calculated MW	Calculated MW: 55 kDa; Observed MW: 55 kDa
Recommended Dilution	WB-1:1000-1:5000; ICC/IF-1:50-1:100; FC-1:200-1:500; IP-1:20-1:50; IHC-1:50-1:100

Target information (O75907)

Gene Name	DGAT1
About Gene Symbol	DGAT1 (Diacylglycerol O-Acyltransferase 1) is a metabolic enzyme involved in cellular metabolism. It is an important research target in metabolic disease, cancer metabolism, and drug discovery and is widely studied to elucidate cellular mechanisms and identify therapeutic targets.

9051 Mira Mesa Blvd, #910094
San Diego, CA 92191
Tel: 760-390-3989

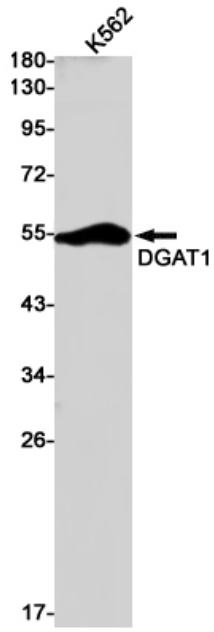

Western blot analysis of DGAT1 in K562 lysates using DGAT1 antibody.

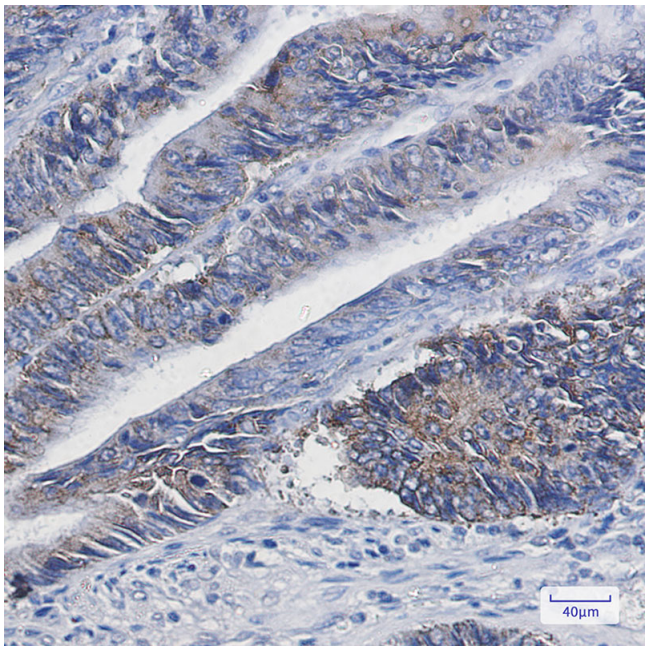

Immunohistochemistry analysis of paraffin-embedded Human colon cancer using DGAT1 antibody.High-pressure and temperature Sodium Citrate pH 6.0 was used for antigen retrieval.