9051 Mira Mesa Blvd, #910094
San Diego, CA 92191
Tel: 760-390-3989

Tryptophanyl tRNA synthetase Rabbit mAb

ABZ2765

Product Overview

Name	Tryptophanyl tRNA synthetase Rabbit mAb
Accession(Primary)	P23381
Host Species	Rabbit
Clonality	Monoclonal
Isotype	IgG
Species Reactivity	Human
Calculated MW	Calculated MW: 53 kDa; Observed MW: 53 kDa
Recommended Dilution	WB-1:500-1:1000; ICC/IF-1:20-1:50; FC-1:200-1:500; IHC-1:50-1:100

Target information (P23381)

Gene Name	WARS1
About Gene Symbol	

9051 Mira Mesa Blvd, #910094
San Diego, CA 92191
Tel: 760-390-3989

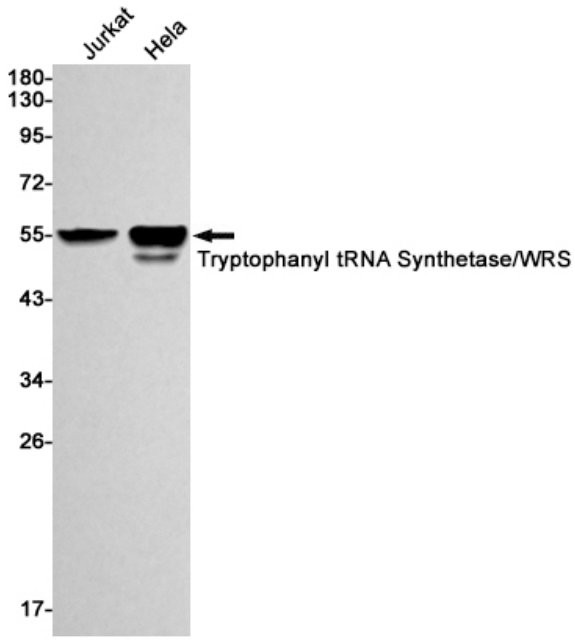

Western blot analysis of Tryptophanyl tRNA Synthetase/WRS in Jurkat, Hela lysates using Tryptophan tRNA Ligase antibody.

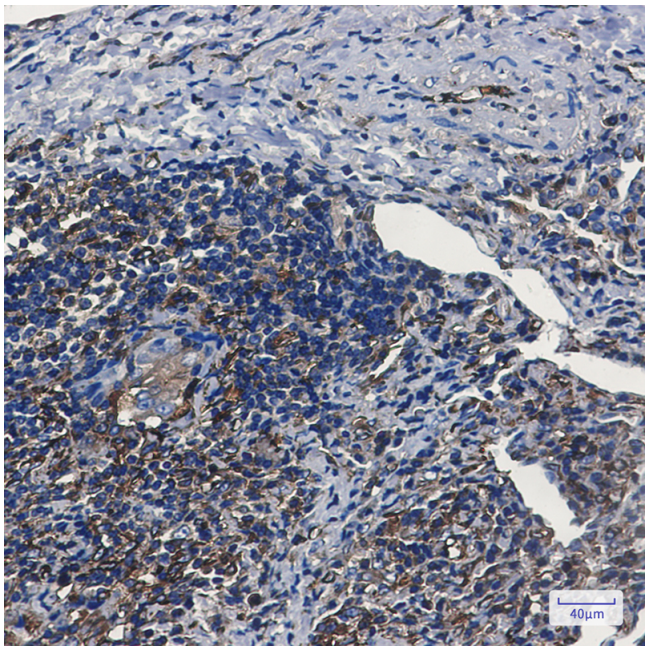

Immunohistochemistry analysis of paraffin-embedded Human lung cancer using Tryptophanyl tRNA Synthetase/WRS antibody.High-pressure and temperature Sodium Citrate pH 6.0 was used for antigen retrieval.

9051 Mira Mesa Blvd, #910094
San Diego, CA 92191
Tel: 760-390-3989

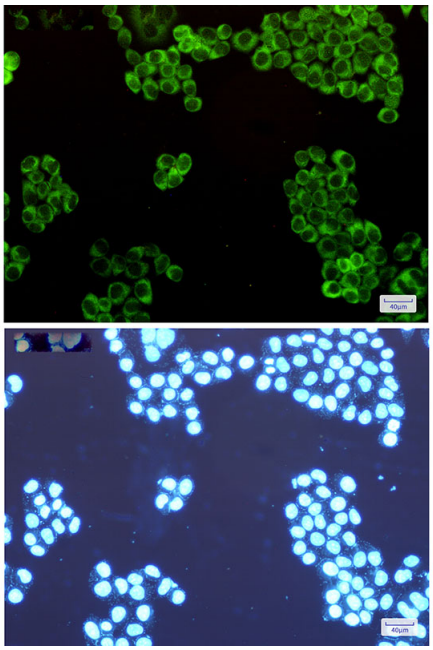

Immunocytochemistry analysis of Tryptophanyl tRNA Synthetase/WRS(green) in Hela using Tryptophanyl tRNA Synthetase/WRS antibody,and DAPI(blue)