9051 Mira Mesa Blvd, #910094
San Diego, CA 92191
Tel: 760-390-3989

HTF9C/TRMT2A Rabbit mAb

ABZ2776

Product Overview

Name	HTF9C/TRMT2A Rabbit mAb
Accession(Primary)	Q8IZ69
Host Species	Rabbit
Clonality	Monoclonal
Isotype	IgG
Species Reactivity	Human
Calculated MW	Calculated MW: 69 kDa; Observed MW: 69 kDa
Recommended Dilution	WB-1:1000-1:5000; IHC-P-1:50-1:100; ICC/IF-1:100-1:200

Target information (Q8IZ69)

Gene Name	TRMT2A
About Gene Symbol	TRMT2A (TRNA Methyltransferase 2 Homolog) is a methyltransferase involved in translational regulation. It is an important research target in metabolic disease, cancer metabolism, and drug discovery and is widely studied to elucidate cellular mechanisms an

9051 Mira Mesa Blvd, #910094
San Diego, CA 92191
Tel: 760-390-3989

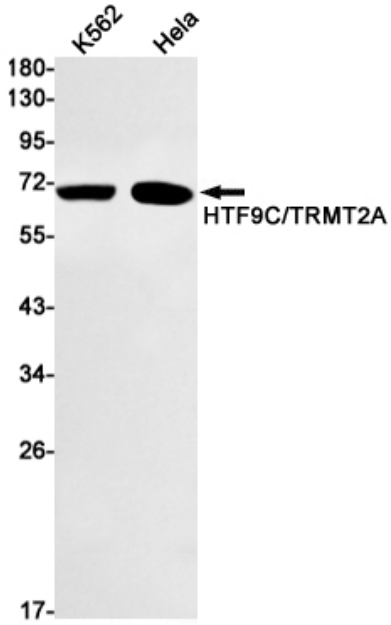

Western blot analysis of HTF9C/TRMT2A in K562, Hela lysates using TRMT2A antibody.

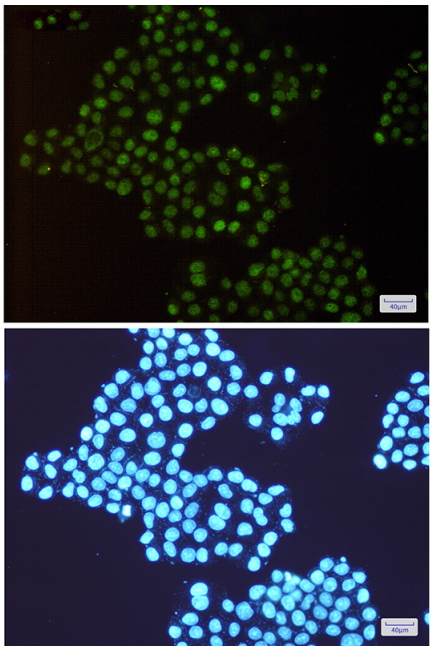

Immunocytochemistry analysis of HTF9C/TRMT2A(green) in Hela using HTF9C/TRMT2A antibody,and DAPI(blue)

9051 Mira Mesa Blvd, #910094
San Diego, CA 92191
Tel: 760-390-3989

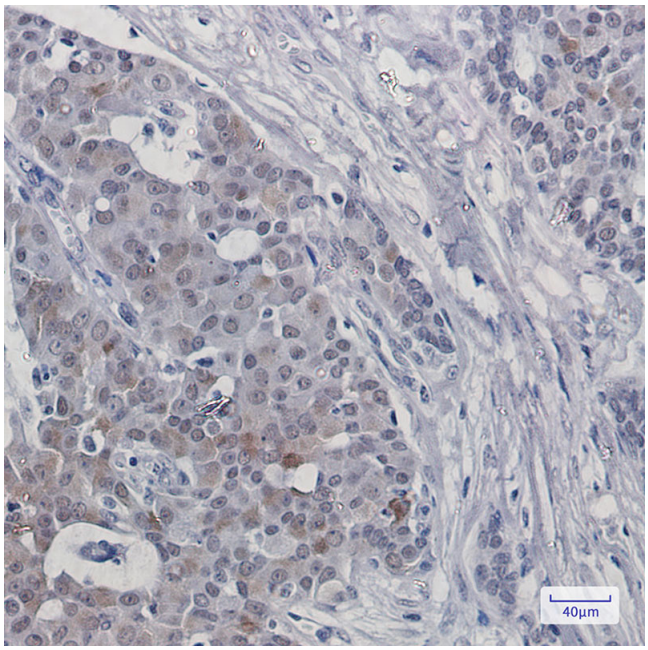

Immunohistochemistry analysis of paraffin-embedded Human breast cancer using HTF9C antibody. High-pressure and temperature Sodium Citrate pH 6.0 was used for antigen retrieval.