9051 Mira Mesa Blvd, #910094
San Diego, CA 92191
Tel: 760-390-3989

PKR Rabbit mAb

ABZ2782

Product Overview

Name	PKR Rabbit mAb
Accession(Primary)	P19525
Host Species	Rabbit
Clonality	Monoclonal
Isotype	IgG
Species Reactivity	Human
Calculated MW	Calculated MW: 62 kDa; Observed MW: 74 kDa
Recommended Dilution	WB-1:1000-1:2000; IHC:1:20; ICC/IF-1:20; FC-1:20; IP-1:20

Target information (P19525)

Gene Name	EIF2AK2
About Gene Symbol	EIF2AK2 (eIF-2A protein kinase 2) is a protein kinase and signaling regulator involved in cell signaling and proliferation. It is an important research target in cancer, cell signaling, and therapeutic target research and is widely studied to elucidate cellular mechanisms and identify therapeutic targets.

9051 Mira Mesa Blvd, #910094
San Diego, CA 92191
Tel: 760-390-3989

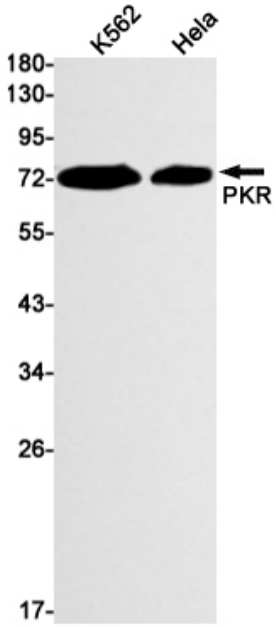

Western blot analysis of PKR in K562, Hela lysates using PKR antibody.

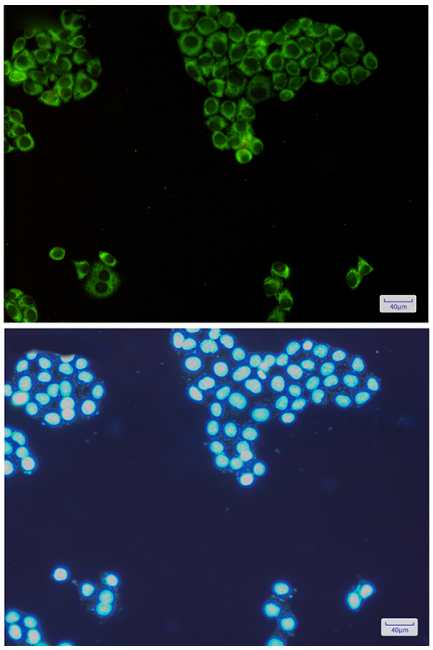

Immunocytochemistry analysis of PKR(green) in Hela using PKR antibody,and DAPI(blue)

9051 Mira Mesa Blvd, #910094
San Diego, CA 92191
Tel: 760-390-3989

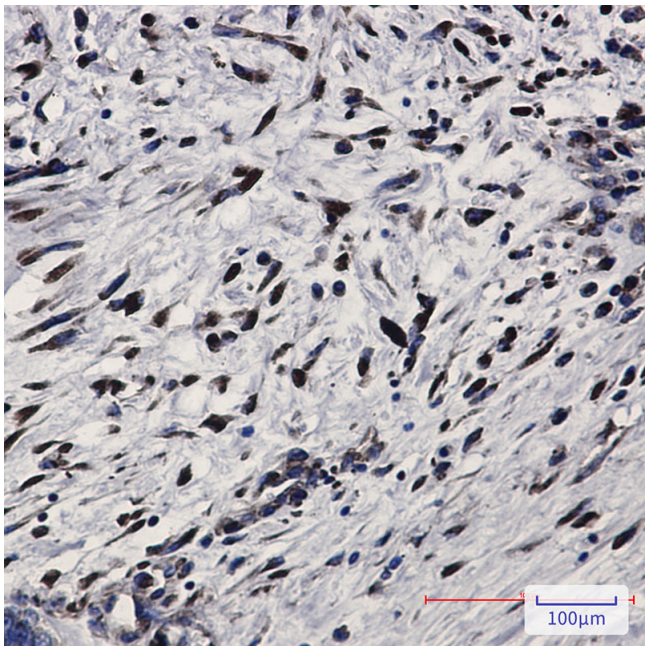

Immunohistochemistry analysis of paraffin-embedded Human Cholangiocarcinoma using PKR antibody. High-pressure and temperature Sodium Citrate pH 6.0 was used for antigen retrieval.