9051 Mira Mesa Blvd, #910094
San Diego, CA 92191
Tel: 760-390-3989

KAT1 Rabbit mAb

ABZ2788

Product Overview

Name	KAT1 Rabbit mAb
Accession(Primary)	O14929
Host Species	Rabbit
Clonality	Monoclonal
Isotype	IgG
Species Reactivity	Human, Mouse, Rat
Calculated MW	Calculated MW: 50 kDa; Observed MW: 45 kDa
Recommended Dilution	WB-1:500-1:1000; IHC-P-1:200-1:1000; IP-1:50-1:100

Target information (O14929)

Gene Name	HAT1
About Gene Symbol	HAT1 (Histone Acetyltransferase 1) is a histone acetyltransferase involved in chromatin remodeling and epigenetics. It is an important research target in cancer, cell signaling, and therapeutic target research and is widely studied to elucidate cellular mechanisms and identify therapeutic targets.

9051 Mira Mesa Blvd, #910094
San Diego, CA 92191
Tel: 760-390-3989

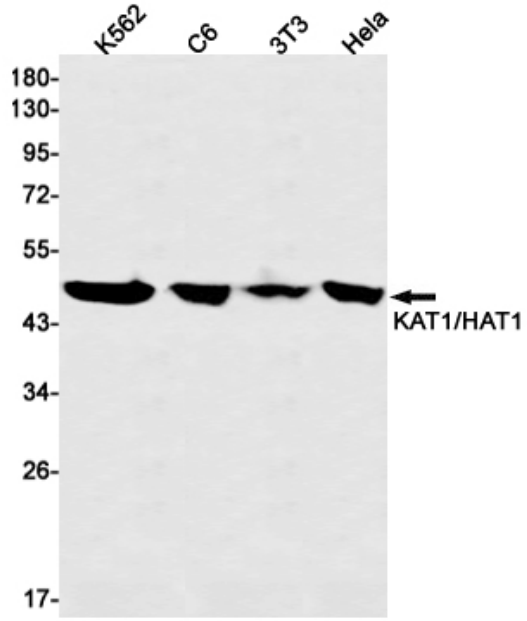

Western blot analysis of KAT1/HAT1 in K562, C6, 3T3, Hela lysates using KAT1 antibody.

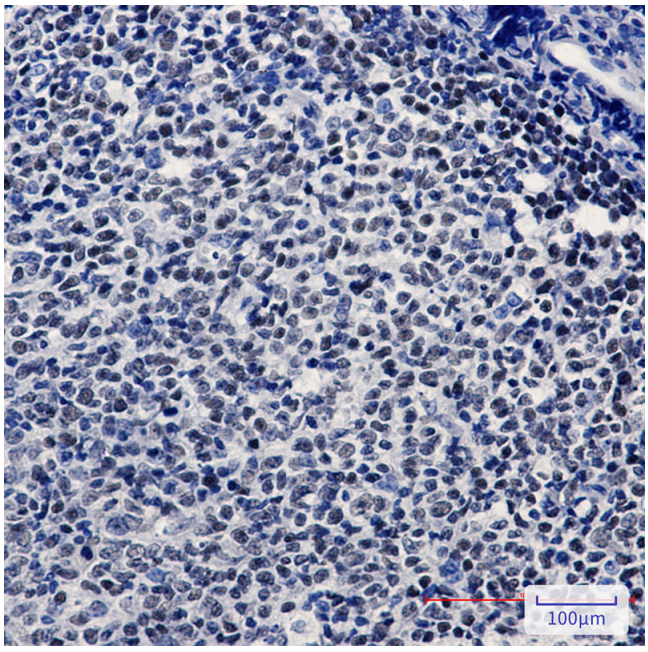

Immunohistochemistry analysis of paraffin-embedded Human tonsil using KAT1/HAT1 antibody.High-pressure and temperature Sodium Citrate pH 6.0 was used for antigen retrieval.