9051 Mira Mesa Blvd, #910094
San Diego, CA 92191
Tel: 760-390-3989

SOX10 Rabbit mAb

ABZ2795

Product Overview

Name	SOX10 Rabbit mAb
Accession(Primary)	P56693
Host Species	Rabbit
Clonality	Monoclonal
Isotype	IgG
Species Reactivity	Human, Mouse, Rat
Calculated MW	Calculated MW: 50 kDa; Observed MW: 50 kDa
Recommended Dilution	WB-1:500-1:1000; IHC-P-1:100-1:500

Target information (P56693)

Gene Name	SOX10
About Gene Symbol	SOX10 (SRY-Box Transcription Factor 10) is a transcription factor involved in gene transcription and regulation. It is an important research target in gene regulation, development, and cancer research and is widely studied to elucidate cellular mechanisms and identify therapeutic targets.

9051 Mira Mesa Blvd, #910094
San Diego, CA 92191
Tel: 760-390-3989

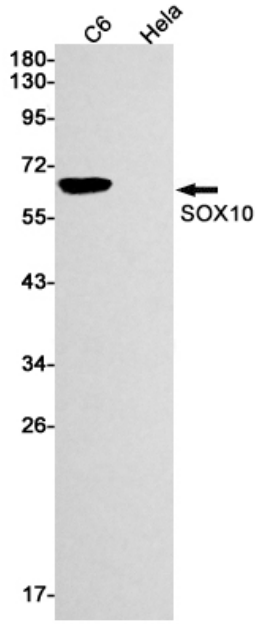

Western blot analysis of SOX10 in C6, Hela lysates using SOX10 antibody.