9051 Mira Mesa Blvd, #910094
San Diego, CA 92191
Tel: 760-390-3989

C3orf38 Rabbit mAb

ABZ2859

Product Overview

Name	C3orf38 Rabbit mAb
Accession(Primary)	Q5JPI3
Host Species	Rabbit
Clonality	Monoclonal
Isotype	IgG
Species Reactivity	Human
Calculated MW	Calculated MW: 38 kDa; Observed MW: 38 kDa
Recommended Dilution	WB-1:1000-1:5000

Target information (Q5JPI3)

Gene Name	C3orf38
About Gene Symbol	C3orf38 (Chromosome 3 Open Reading Frame 38) is a protein kinase and signaling regulator involved in cell signaling and proliferation. It is an important research target in cancer, cell signaling, and therapeutic target research and is widely studied to elucidate cellular mechanisms and identify therapeutic targets.

9051 Mira Mesa Blvd, #910094
San Diego, CA 92191
Tel: 760-390-3989

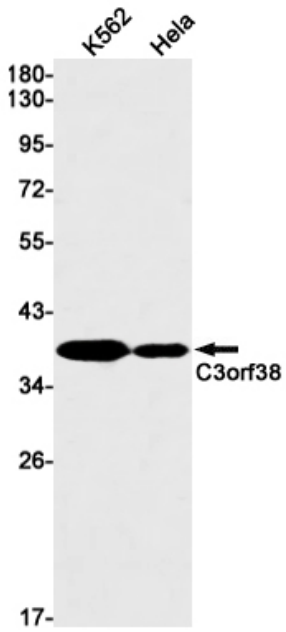

Western blot analysis of C3orf38 in K562, Hela lysates using C3orf38 antibody.