9051 Mira Mesa Blvd, #910094
San Diego, CA 92191
Tel: 760-390-3989

CD3 epsilon Rabbit mAb

ABZ2870

Product Overview

Name	CD3 epsilon Rabbit mAb
Accession(Primary)	P07766
Host Species	Rabbit
Clonality	Monoclonal
Isotype	IgG
Species Reactivity	Human
Calculated MW	Calculated MW: 23 kDa; Observed MW: 23 kDa
Recommended Dilution	WB-1:1000-1:5000; IHC-P-1:200-1:500; IP-1:20

Target information (P07766)

Gene Name CD3E

About Gene Symbol

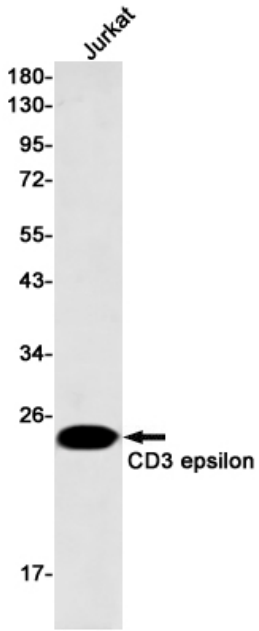

Western blot analysis of CD3 epsilon in Jurkat lysates using CD3 epsilon antibody.

9051 Mira Mesa Blvd, #910094
San Diego, CA 92191
Tel: 760-390-3989

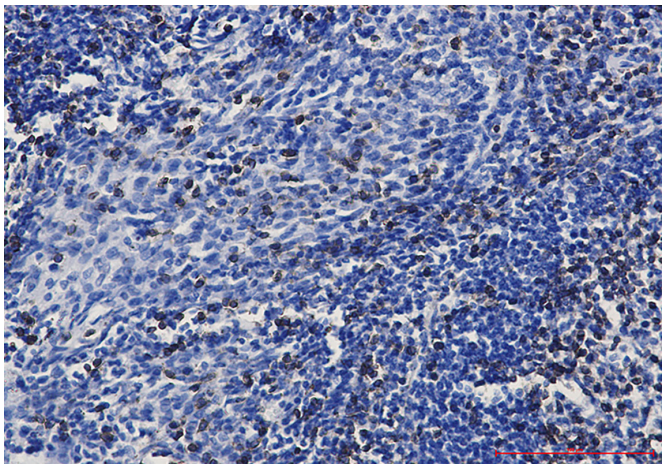

Immunohistochemistry analysis of paraffin-embedded Human tonsil using CD3 epsilon antibody.High-pressure and temperature Sodium Citrate pH 6.0 was used for antigen retrieval.