9051 Mira Mesa Blvd, #910094
San Diego, CA 92191
Tel: 760-390-3989

CD31 Rabbit mAb

ABZ2871

Product Overview

Name	CD31 Rabbit mAb
Accession(Primary)	P16284
Host Species	Rabbit
Clonality	Monoclonal
Isotype	IgG
Species Reactivity	Human
Calculated MW	Calculated MW: 83 kDa; Observed MW: 130 kDa
Recommended Dilution	WB-1:1000-1:5000; IHC-P-1:100-1:500; ICC/IF-1:200-1:500

Target information (P16284)

Gene Name	PECAM1
About Gene Symbol	

9051 Mira Mesa Blvd, #910094
San Diego, CA 92191
Tel: 760-390-3989

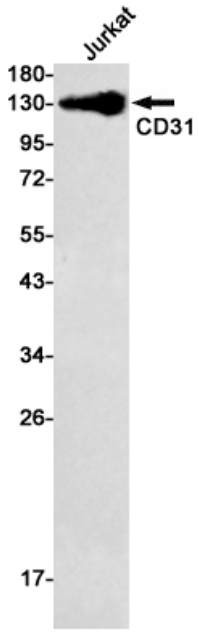

Western blot analysis of CD31 in Jurkat lysates using CD31 antibody.

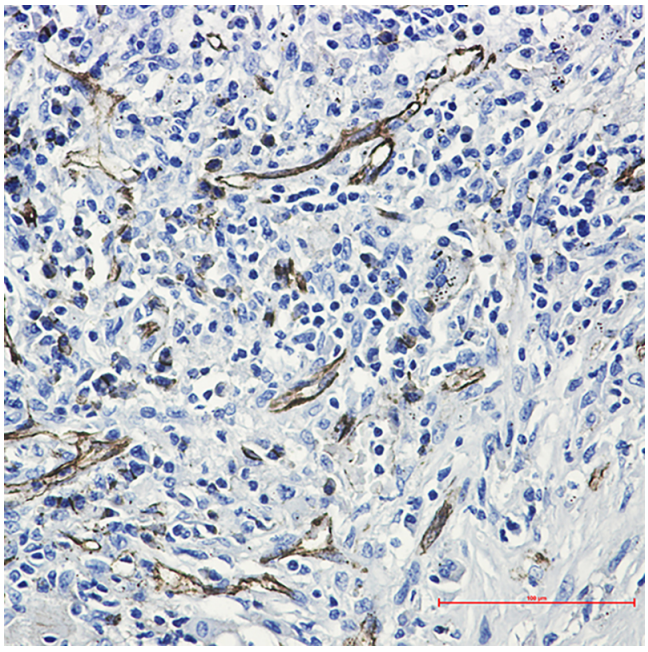

Immunohistochemistry analysis of paraffin-embedded Human lung cancer using CD31 antibody.High-pressure and temperature Sodium Citrate pH 6.0 was used for antigen retrieval.