9051 Mira Mesa Blvd, #910094
San Diego, CA 92191
Tel: 760-390-3989

CD3G Rabbit mAb

ABZ2875

Product Overview

Name	CD3G Rabbit mAb
Accession(Primary)	P09693
Host Species	Rabbit
Clonality	Monoclonal
Isotype	IgG
Species Reactivity	Human, Mouse
Calculated MW	Calculated MW: 20 kDa; Observed MW: 20 kDa
Recommended Dilution	WB-1:1000-1:5000; IHC-P-1:200-1:1000; ICC/IF-1:500-1:1000; FC-1:50-1:100; IP-1:20-1:50

Target information (P09693)

Gene Name	CD3G
About Gene Symbol	

9051 Mira Mesa Blvd, #910094
San Diego, CA 92191
Tel: 760-390-3989

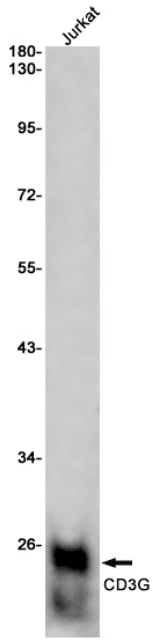

Western blot analysis of CD3G in Jurkat lysates using CD3G antibody.

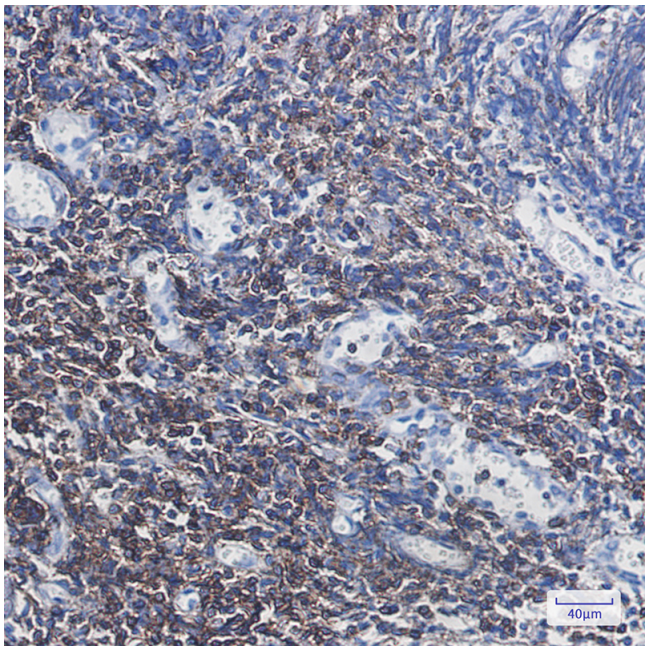

Immunohistochemistry analysis of paraffin-embedded Human tonsil using CD3G antibody.High-pressure and temperature Sodium Citrate pH 6.0 was used for antigen retrieval.