9051 Mira Mesa Blvd, #910094
San Diego, CA 92191
Tel: 760-390-3989

CD44 Rabbit mAb

ABZ2876

Product Overview

Name	CD44 Rabbit mAb
Accession(Primary)	P16070
Host Species	Rabbit
Clonality	Monoclonal
Isotype	IgG
Species Reactivity	Human
Calculated MW	Calculated MW: 82 kDa; Observed MW: 82 kDa
Recommended Dilution	WB-1:1000-1:5000; IHC-P-1:50-1:100

Target information (P16070)

Gene Name	CD44
About Gene Symbol	CD44 (CD44 Molecule (Indian Blood Group)) is a membrane receptor involved in adaptive immunity. It is an important research target in cell signaling, drug discovery, and cancer research and is widely studied to elucidate cellular mechanisms and identify t

9051 Mira Mesa Blvd, #910094
San Diego, CA 92191
Tel: 760-390-3989

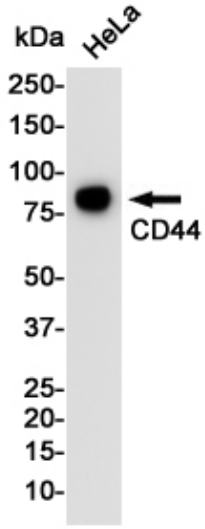

Western blot analysis of CD44 in Hela lysates using CD44 antibody.

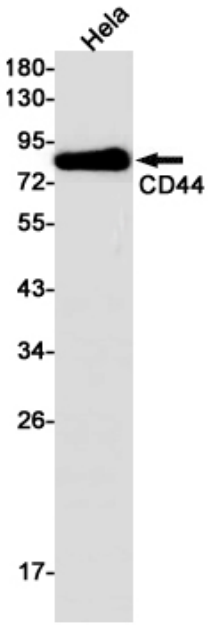

Western blot analysis of CD44 in Hela lysates using CD44 antibody.

9051 Mira Mesa Blvd, #910094
San Diego, CA 92191
Tel: 760-390-3989

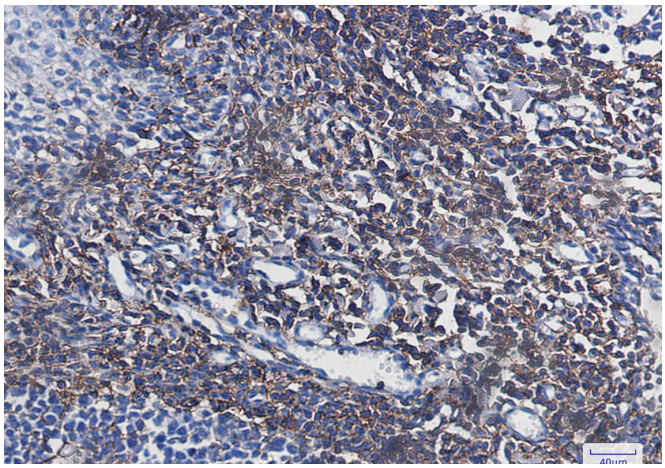

Immunohistochemistry analysis of paraffin-embedded Human tonsil using CD44 antibody. High-pressure and temperature Sodium Citrate pH 6.0 was used for antigen retrieval.