9051 Mira Mesa Blvd, #910094
San Diego, CA 92191
Tel: 760-390-3989

CD7 Rabbit mAb

ABZ2879

Product Overview

Name	CD7 Rabbit mAb
Accession(Primary)	P09564
Host Species	Rabbit
Clonality	Monoclonal
Isotype	IgG
Species Reactivity	Human, Mouse, Rat
Calculated MW	Calculated MW: 25 kDa; Observed MW: 35-40 kDa
Recommended Dilution	WB-1:1000-1:5000; IHC-P-1:1000-1:5000; ICC/IF-1:20-1:50; FC-1:50-1:100; IP-1:10-1:100

Target information (P09564)

Gene Name	CD7
About Gene Symbol	

9051 Mira Mesa Blvd, #910094
San Diego, CA 92191
Tel: 760-390-3989

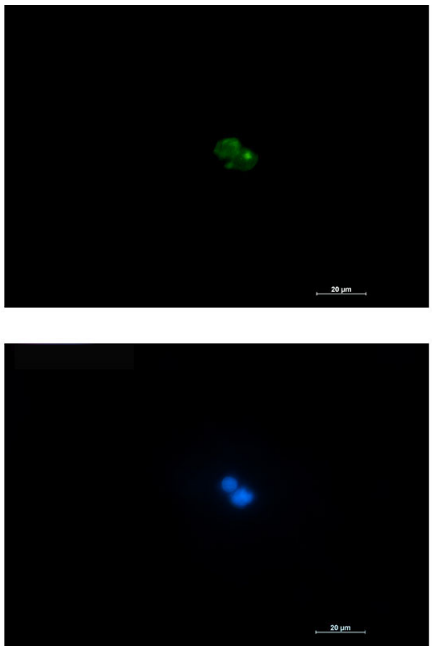

Immunocytochemistry analysis of CD7 (green) in Jurkat using CD7 antibody,and DAPI(blue).

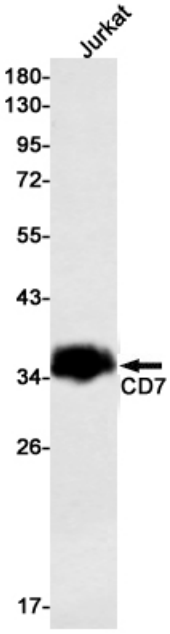

Western blot analysis of CD7 in Jurkat lysates using CD7 antibody.

9051 Mira Mesa Blvd, #910094
San Diego, CA 92191
Tel: 760-390-3989

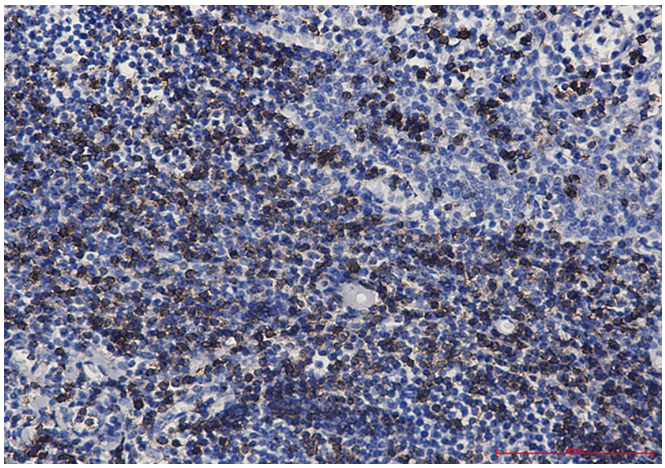

Immunohistochemistry analysis of paraffin-embedded Human tonsil using CD7 antibody. High-pressure and temperature Sodium Citrate pH 6.0 was used for antigen retrieval.