9051 Mira Mesa Blvd, #910094
San Diego, CA 92191
Tel: 760-390-3989

Exportin 2 Rabbit mAb

ABZ2890

Product Overview

Name	Exportin 2 Rabbit mAb
Accession(Primary)	P55060
Host Species	Rabbit
Clonality	Monoclonal
Isotype	IgG
Species Reactivity	Human, Mouse
Calculated MW	Calculated MW: 110 kDa; Observed MW: 110 kDa
Recommended Dilution	WB-1:1000-1:5000; IHC-P-1:50-1:100; ICC/IF-1:200-1:500

Target information (P55060)

Gene Name	CSE1L
About Gene Symbol	CSE1L (Chromosome Segregation 1 Like) is a protein kinase and signaling regulator involved in apoptosis. It is an important research target in cancer, cell signaling, and therapeutic target research and is widely studied to elucidate cellular mechanisms and identify therapeutic targets.

9051 Mira Mesa Blvd, #910094
San Diego, CA 92191
Tel: 760-390-3989

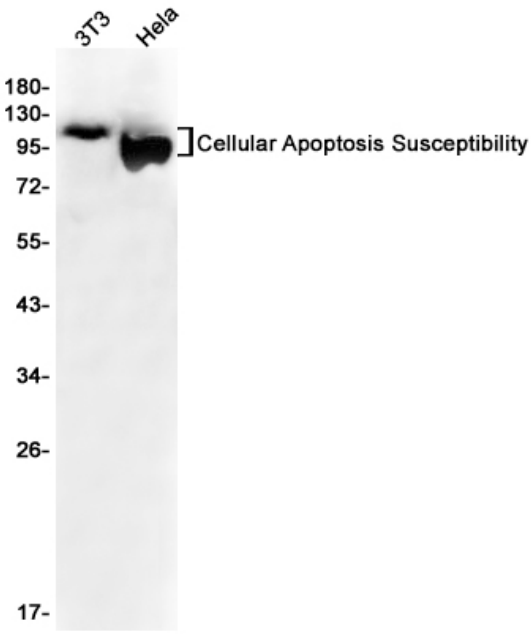

Western blot analysis of ular Apoptosis Susceptibility in 3T3, Hela lysates using ular Apoptosis Susceptibility antibody.