9051 Mira Mesa Blvd, #910094
San Diego, CA 92191
Tel: 760-390-3989

Cip4 Rabbit mAb

ABZ2894

Product Overview

Name	Cip4 Rabbit mAb
Accession(Primary)	Q15642
Host Species	Rabbit
Clonality	Monoclonal
Isotype	IgG
Species Reactivity	Human
Calculated MW	Calculated MW: 68 kDa; Observed MW: 80 kDa
Recommended Dilution	WB-1:1000-1:5000

Target information (Q15642)

Gene Name	TRIP10
About Gene Symbol	TRIP10 (Thyroid Hormone Receptor Interactor 10) is a membrane receptor involved in receptor-mediated signaling. It is an important research target in cell signaling, drug discovery, and cancer research and is widely studied to elucidate cellular mechanisms and identify therapeutic targets.

9051 Mira Mesa Blvd, #910094
San Diego, CA 92191
Tel: 760-390-3989

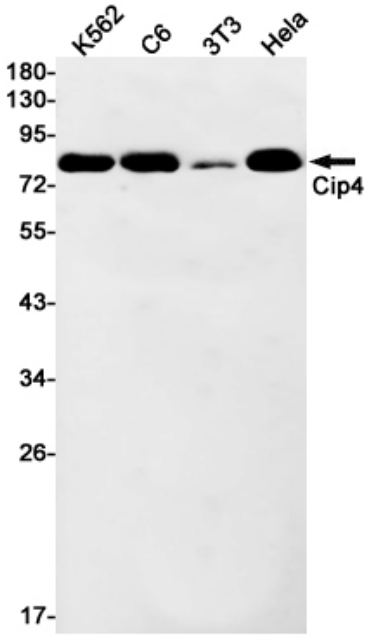

Western blot analysis of Cip4 in K562, C6, 3T3, Hela lysates using CIP4 antibody.