9051 Mira Mesa Blvd, #910094
San Diego, CA 92191
Tel: 760-390-3989

Cytochrome C Oxidase subunit VIc/COX6C Rabbit mAb

ABZ2912

Product Overview

Name	Cytochrome C Oxidase subunit VIc/COX6C Rabbit mAb
Accession(Primary)	P09669
Host Species	Rabbit
Clonality	Monoclonal
Isotype	IgG
Species Reactivity	Human, Mouse, Rat
Calculated MW	Calculated MW: 9 kDa; Observed MW: 12 kDa
Recommended Dilution	WB-1:1000-1:5000; IHC-P-1:200-1:500

Target information (P09669)

Gene Name	COX6C
About Gene Symbol	

9051 Mira Mesa Blvd, #910094
San Diego, CA 92191
Tel: 760-390-3989

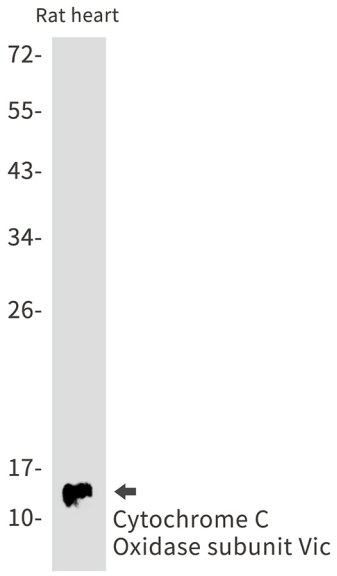

Western blot analysis of Cytochrome C Oxidase subunit Vic in rat heart lysates using Cytochrome C Oxidase subunit Vic antibody.

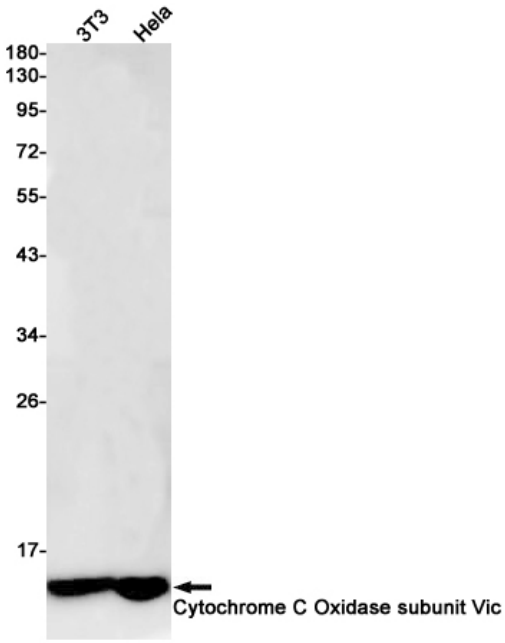

Western blot analysis of Cytochrome C Oxidase subunit Vic in 3T3, Hela lysates using Cytochrome C Oxidase subunit Vic antibody.

9051 Mira Mesa Blvd, #910094
San Diego, CA 92191
Tel: 760-390-3989

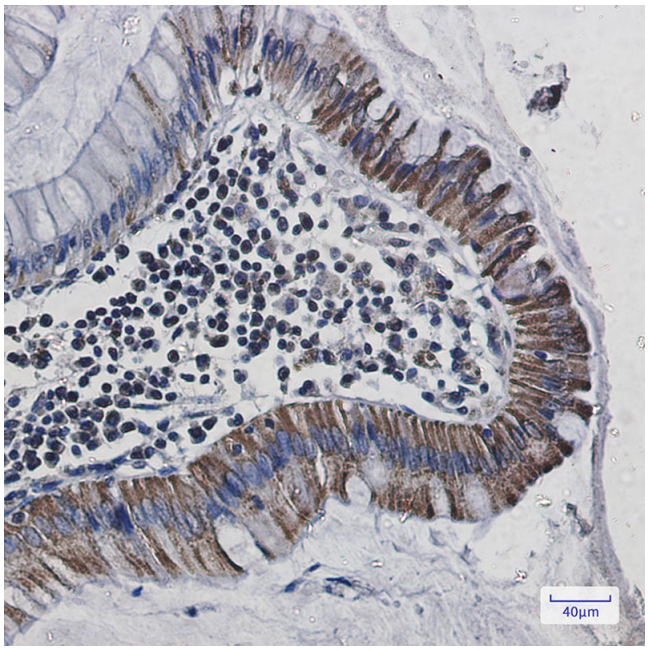

Immunohistochemistry analysis of paraffin-embedded Human colon cancer using Cytochrome C Oxidase subunit Vic antibody. High-pressure and temperature Sodium Citrate pH 6.0 was used for antigen retrieval.