9051 Mira Mesa Blvd, #910094
San Diego, CA 92191
Tel: 760-390-3989

Cytokeratin 18 Rabbit mAb

ABZ2914

Product Overview

Name	Cytokeratin 18 Rabbit mAb
Accession(Primary)	P05783
Host Species	Rabbit
Clonality	Monoclonal
Isotype	IgG
Species Reactivity	Human
Calculated MW	Calculated MW: 48 kDa; Observed MW: 48 kDa
Recommended Dilution	WB-1:1000-1:5000; IHC-1:100-1:500; IF-1:50-1:200

Target information (P05783)

Gene Name	KRT18
About Gene Symbol	

9051 Mira Mesa Blvd, #910094
San Diego, CA 92191
Tel: 760-390-3989

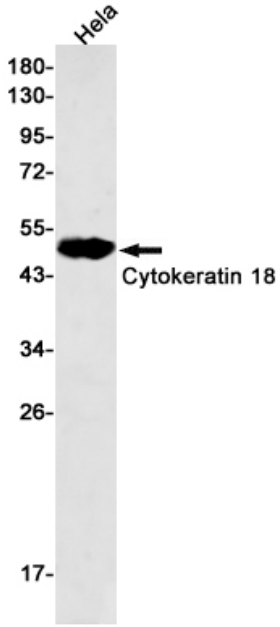

Western blot analysis of Cytokeratin 18 in Hela lysates using Cytokeratin 18 antibody.

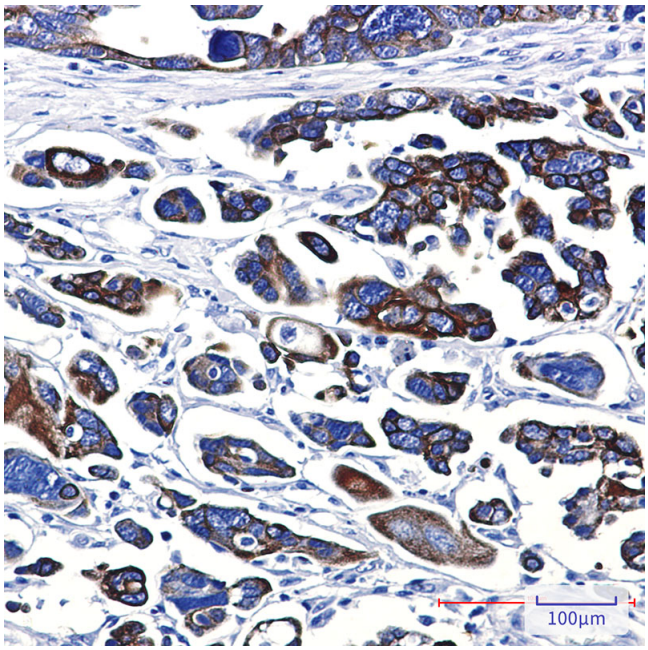

Immunohistochemistry analysis of paraffin-embedded Human Cholangiocarcinoma using Cytokeratin 18 antibody.High-pressure and temperature Sodium Citrate pH 6.0 was used for antigen retrieval.

9051 Mira Mesa Blvd, #910094
San Diego, CA 92191
Tel: 760-390-3989

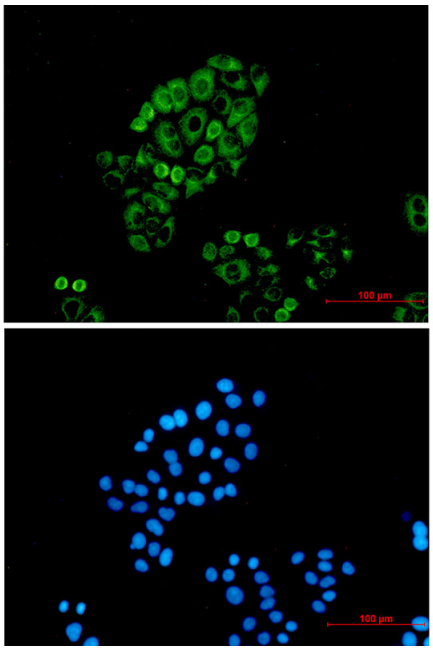

Immunocytochemistry analysis of Cytokeratin 18 (green) in hela using Cytokeratin 18 antibody,and DAPI(blue)