9051 Mira Mesa Blvd, #910094
San Diego, CA 92191
Tel: 760-390-3989

delta 1 Catenin Rabbit mAb

ABZ2920

Product Overview

Name	delta 1 Catenin Rabbit mAb
Accession(Primary)	O60716
Host Species	Rabbit
Clonality	Monoclonal
Isotype	IgG
Species Reactivity	Human, Mouse
Calculated MW	Calculated MW: 108 kDa; Observed MW: 108 kDa
Recommended Dilution	WB-1:1000-1:5000; IHC-P-1:20-1:50; ICC/IF-1:100-1:200; FC-1:20

Target information (O60716)

Gene Name	CTNND1
About Gene Symbol	CTNND1 (Catenin Delta 1) is a cell junction/adhesion protein involved in cytoskeletal organization. It is an important research target in cell biology, cancer metastasis, and cytoskeletal research and is widely studied to elucidate cellular mechanisms and identify therapeutic targets.

9051 Mira Mesa Blvd, #910094
San Diego, CA 92191
Tel: 760-390-3989

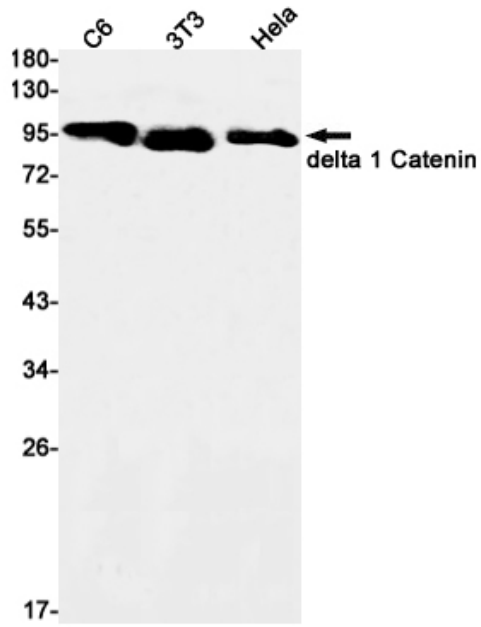

Western blot analysis of delta 1 Catenin in C6, 3T3, Hela lysates using delta 1 Catenin antibody.

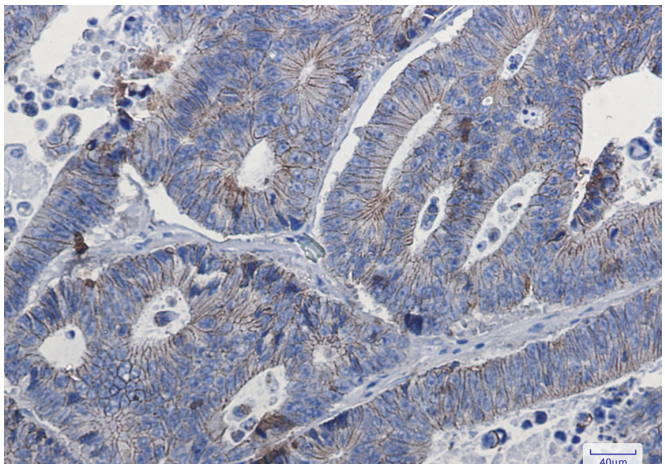

Immunohistochemistry analysis of paraffin-embedded Human colon cancer using delta 1 Catenin antibody.High-pressure and temperature Sodium Citrate pH 6.0 was used for antigen retrieval.