9051 Mira Mesa Blvd, #910094
San Diego, CA 92191
Tel: 760-390-3989

DSTN Rabbit mAb

ABZ2921

Product Overview

Name	DSTN Rabbit mAb
Accession(Primary)	P60981
Host Species	Rabbit
Clonality	Monoclonal
Isotype	IgG
Species Reactivity	Human, Mouse, Rat
Calculated MW	Calculated MW: 19 kDa; Observed MW: 19 kDa
Recommended Dilution	WB-1:1000-1:5000; IHC-P-1:50-1:100; ICC/IF-1:200-1:1000; FC-1:200-1:500; IP-1:20-1:50

Target information (P60981)

Gene Name	DSTN
About Gene Symbol	DSTN (Destrin, Actin Depolymerizing Factor) is an actin regulatory protein involved in cytoskeletal organization. It is an important research target in cell biology, cancer metastasis, and cytoskeletal research and is widely studied to elucidate cellular mechanisms and identify therapeutic targets.

9051 Mira Mesa Blvd, #910094
San Diego, CA 92191
Tel: 760-390-3989

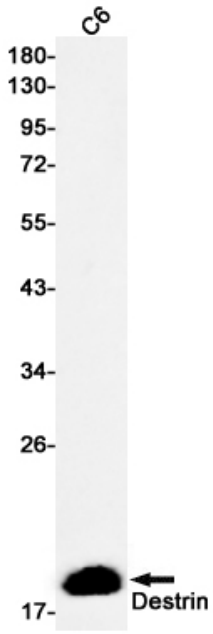

Western blot analysis of Destrin in C6 lysates using Destrin antibody.

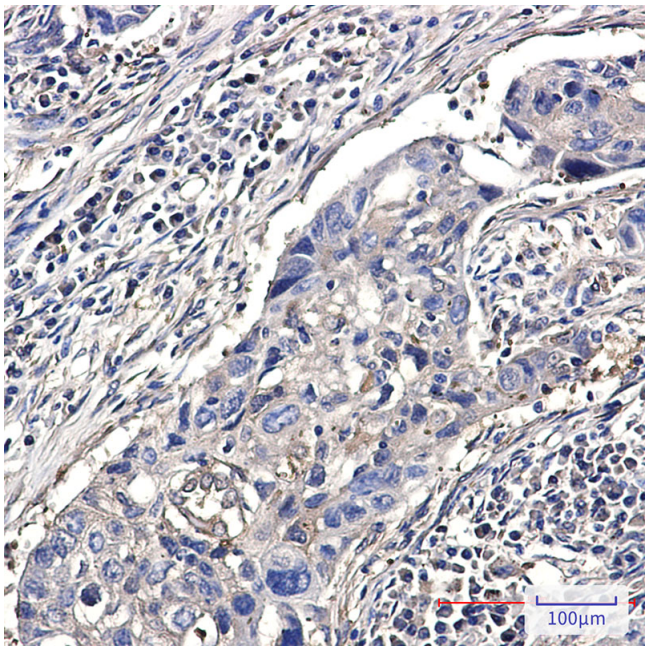

Immunohistochemistry analysis of paraffin-embedded Human lung cancer using Destrin antibody.High-pressure and temperature Sodium Citrate pH 6.0 was used for antigen retrieval.