9051 Mira Mesa Blvd, #910094
San Diego, CA 92191
Tel: 760-390-3989

DFNA5/GSDME Rabbit mAb

ABZ2922

Product Overview

Name	DFNA5/GSDME Rabbit mAb
Accession(Primary)	O60443
Host Species	Rabbit
Clonality	Monoclonal
Isotype	IgG
Species Reactivity	Human, Mouse, Rat
Calculated MW	Calculated MW: 55 kDa; Observed MW: 55 kDa
Recommended Dilution	WB-1:500-1:1000; FC-1:50-1:100; IP-1:20-1:50

Target information (O60443)

Gene Name	GSDME
About Gene Symbol	GSDME (Gasdermin E) is a tumor suppressor protein involved in receptor-mediated signaling. It is an important research target in cancer research and hearing loss and is widely studied to elucidate cellular mechanisms and identify therapeutic targets.

9051 Mira Mesa Blvd, #910094
San Diego, CA 92191
Tel: 760-390-3989

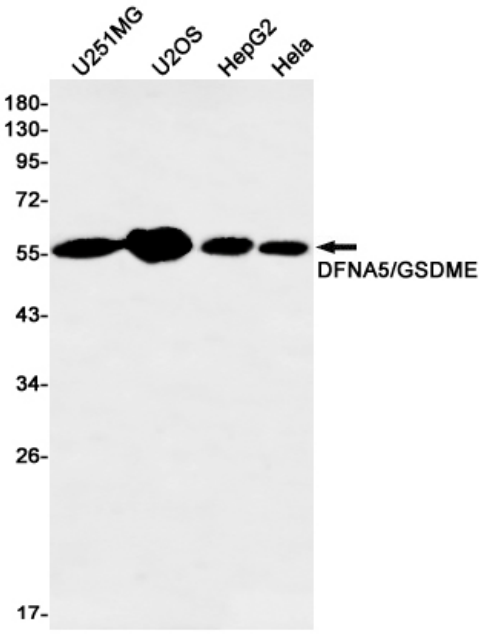

Western blot analysis of DFNA5/GSDME in U251MG, U2OS, HepG2, Hela lysates using GSDME antibody.