9051 Mira Mesa Blvd, #910094
San Diego, CA 92191
Tel: 760-390-3989

ERCC1 Rabbit mAb

ABZ2941

Product Overview

Name	ERCC1 Rabbit mAb
Accession(Primary)	P07992
Host Species	Rabbit
Clonality	Monoclonal
Isotype	IgG
Species Reactivity	Human, Mouse
Calculated MW	Calculated MW: 33 kDa; Observed MW: 39 kDa
Recommended Dilution	WB-1:1000-1:5000; IHC:1:100-1:200; ICC/IF-1:100-1:200; FC-1:20-1:50

Target information (P07992)

Gene Name	ERCC1
About Gene Symbol	ERCC1 (ERCC Excision Repair 1, Endonuclease Non-Catalytic Subunit) is a protein kinase and signaling regulator involved in cell signaling and proliferation. It is an important research target in cancer, cell signaling, and therapeutic target research and is widely studied to elucidate cellular mechanisms and identify therapeutic targets.

9051 Mira Mesa Blvd, #910094
San Diego, CA 92191
Tel: 760-390-3989

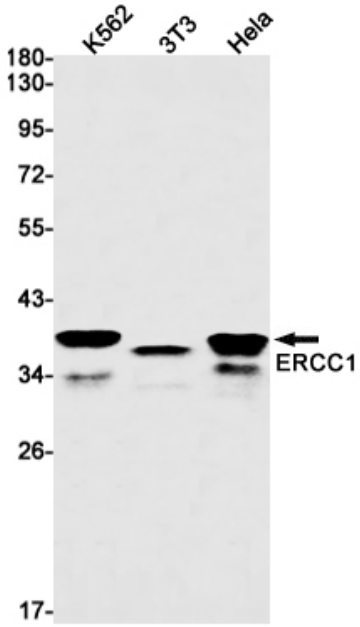

Western blot analysis of ERCC1 in K562, 3T3, Hela lysates using ERCC1 antibody.

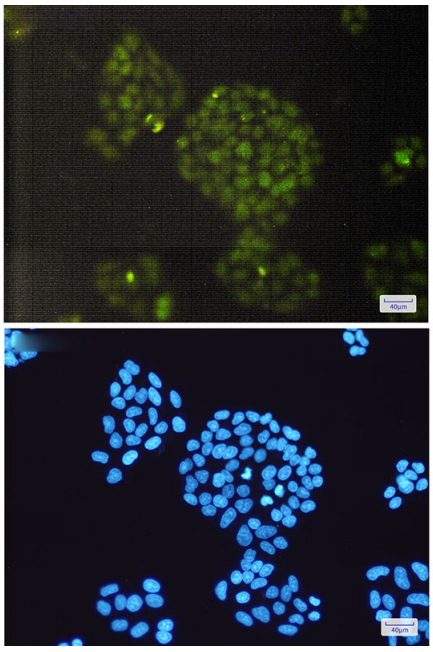

Immunocytochemistry analysis of ERCC1(green) in Hela using ERCC1 antibody,and DAPI(blue)