9051 Mira Mesa Blvd, #910094
San Diego, CA 92191
Tel: 760-390-3989

# Glycogen synthase 1/GYS1 Rabbit mAb

ABZ2973

## Product Overview

| | |
|---|---|
| **Name** | Glycogen synthase 1/GYS1 Rabbit mAb |
| **Accession(Primary)** | P13807 |
| **Host Species** | Rabbit |
| **Clonality** | Monoclonal |
| **Isotype** | IgG |
| **Species Reactivity** | Human, Mouse, Rat |
| **Calculated MW** | Calculated MW: 84 kDa; Observed MW: 84 kDa |
| **Recommended Dilution** | WB-1:500-1:1000; IHC-1:50-1:100; ICC/IF-1:100-1:200; IP-1:20 |

## Target information (P13807)

| | |
|---|---|
| **Gene Name** | GYS1 |
| **About Gene Symbol** | GYS1 (Glycogen Synthase 1) is a biosynthetic enzyme involved in cellular metabolism. It is an important research target in metabolic disease, cancer metabolism, and drug discovery and is widely studied to elucidate cellular mechanisms and identify therapeutic targets. |

9051 Mira Mesa Blvd, #910094
San Diego, CA 92191
Tel: 760-390-3989

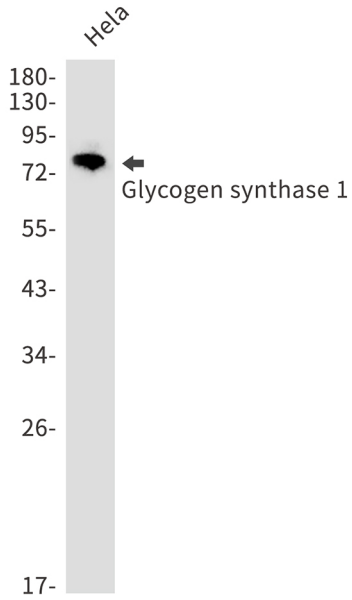


Western blot analysis of Glycogen synthase 1 in Hela lysates using Glycogen Synthase 1 antibody.