9051 Mira Mesa Blvd, #910094
San Diego, CA 92191
Tel: 760-390-3989

Histone H2B Rabbit mAb

ABZ2990

Product Overview

Name	Histone H2B Rabbit mAb
Accession(Primary)	O60814
Host Species	Rabbit
Clonality	Monoclonal
Isotype	IgG
Species Reactivity	Human, Mouse
Calculated MW	Calculated MW: 14 kDa; Observed MW: 14 kDa
Recommended Dilution	WB-1:1000-1:5000; IHC-P-1:200-1:1000

Target information (O60814)

Gene Name	H2BC12
About Gene Symbol	

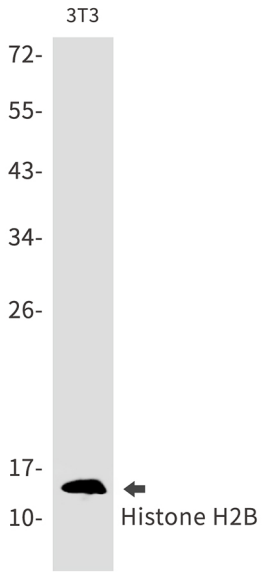

Western blot analysis of Histone H2B Receptor in 3T3 lysates using Histone H2B antibody.

9051 Mira Mesa Blvd, #910094
San Diego, CA 92191
Tel: 760-390-3989

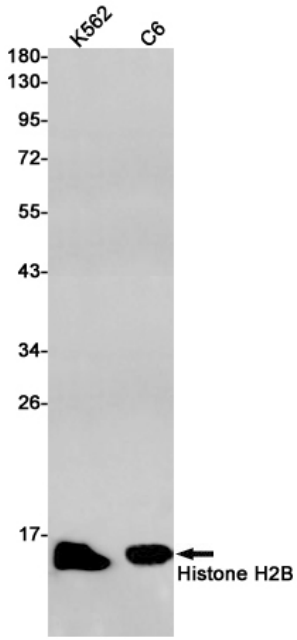

Western blot analysis of Histone H2B in K562, C6 lysates using Histone H2B antibody.

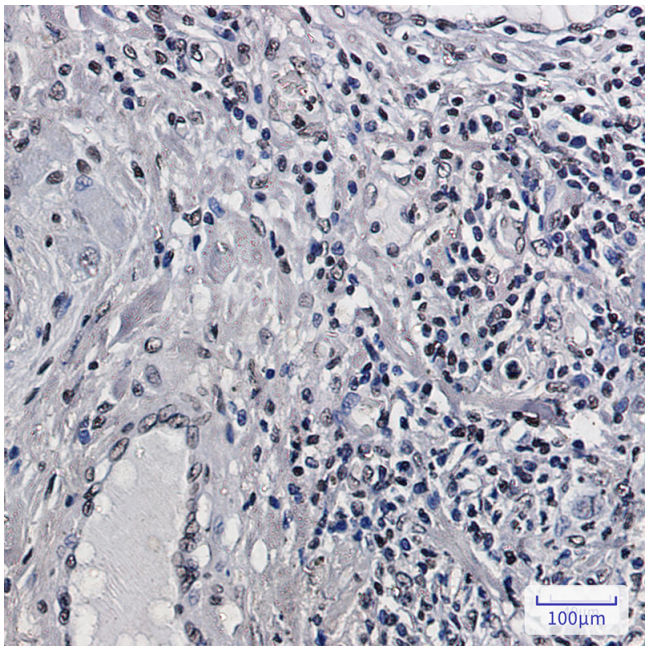

Immunohistochemistry analysis of paraffin-embedded Human colon cancer using Histone H2B antibody. High-pressure and temperature Sodium Citrate pH 6.0 was used for antigen retrieval.