9051 Mira Mesa Blvd, #910094
San Diego, CA 92191
Tel: 760-390-3989

Hsp70 Rabbit mAb

ABZ3002

Product Overview

Name	Hsp70 Rabbit mAb
Accession(Primary)	P0DMV8
Host Species	Rabbit
Clonality	Monoclonal
Isotype	IgG
Species Reactivity	Human, Mouse, Rat
Calculated MW	Calculated MW: 70 kDa; Observed MW: 70 kDa
Recommended Dilution	WB-1:500-1:10000; IHC-1:100-1:2000; ICC/IF-1:200-1:1000; FC-1:20

Target information (P0DMV8)

Gene Name	HSPA1A
About Gene Symbol	

9051 Mira Mesa Blvd, #910094
San Diego, CA 92191
Tel: 760-390-3989

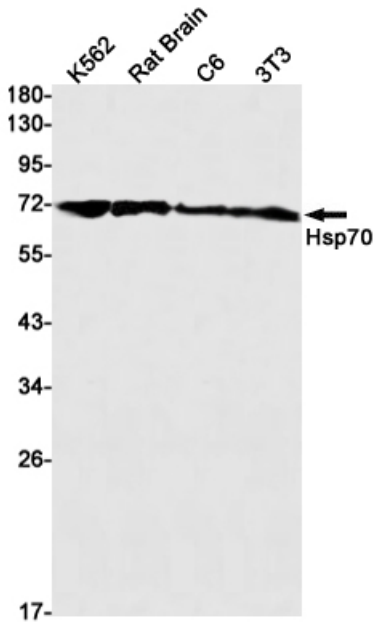

Western blot analysis of Hsp70 in K562, rat Brain, C6, 3T3 lysates using Hsp70 antibody.

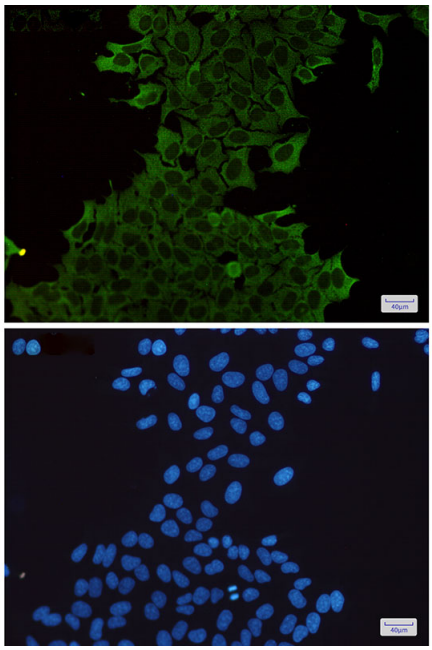

Immunocytochemistry analysis of Hsp70(green) in Hela using Hsp70 antibody,and DAPI(blue)

9051 Mira Mesa Blvd, #910094
San Diego, CA 92191
Tel: 760-390-3989

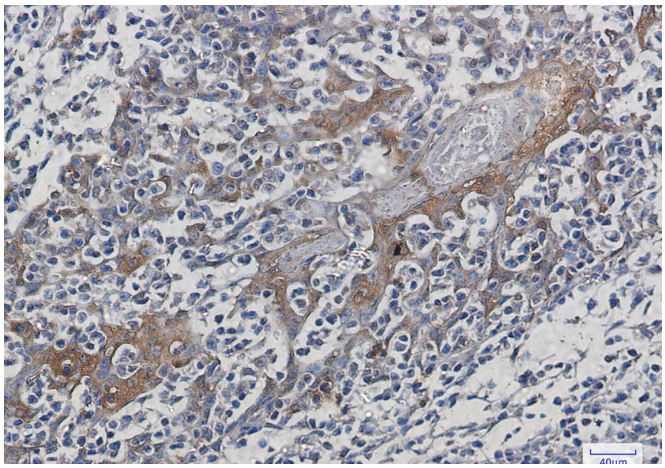

Immunohistochemistry analysis of paraffin-embedded Human tonsil using Hsp70 antibody. High-pressure and temperature Sodium Citrate pH 6.0 was used for antigen retrieval.