9051 Mira Mesa Blvd, #910094
San Diego, CA 92191
Tel: 760-390-3989

Hsp90 alpha/beta Rabbit mAb

ABZ3003

Product Overview

Name	Hsp90 alpha/beta Rabbit mAb
Accession(Primary)	P07900
Host Species	Rabbit
Clonality	Monoclonal
Isotype	IgG
Species Reactivity	Human, Mouse, Rat
Calculated MW	Calculated MW: 85 kDa; Observed MW: 90 kDa
Recommended Dilution	WB-1:5000-1:50000; IHC-P-1:200-1:1000; IF: 1:50; FC-1:200-1:500; IP-1:50-1:100

Target information (P07900)

Gene Name	HSP90AA1/HSP90AB1
About Gene Symbol	

9051 Mira Mesa Blvd, #910094
San Diego, CA 92191
Tel: 760-390-3989

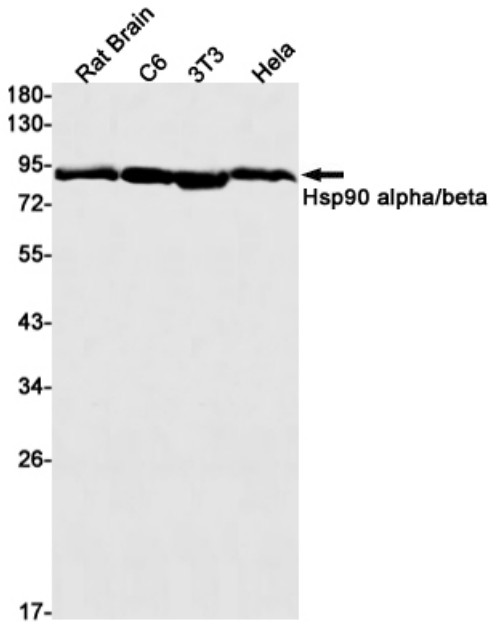

Western blot analysis of Hsp90 alpha/beta in rat Brain, C6, 3T3, Hela lysates using Hsp90 alpha/beta antibody.

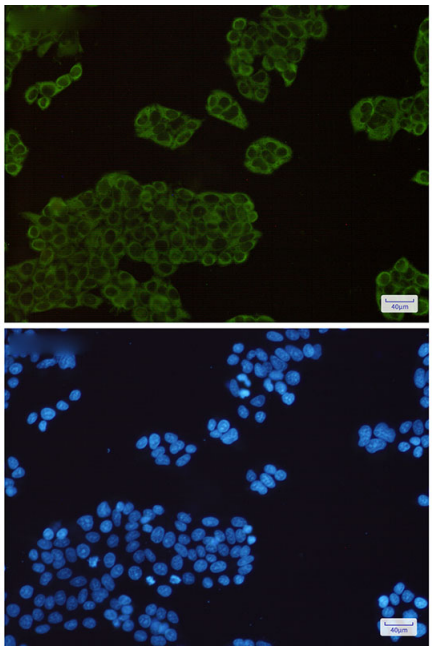

Immunocytochemistry analysis of Hsp90 alpha/beta(green) in Hela using Hsp90 alpha/beta antibody,and DAPI(blue)

9051 Mira Mesa Blvd, #910094
San Diego, CA 92191
Tel: 760-390-3989

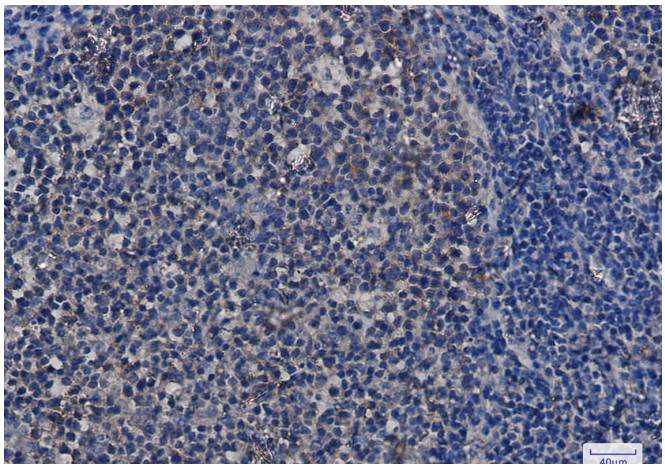

Immunohistochemistry analysis of paraffin-embedded Human tonsil using Hsp90 alpha/beta antibody. High-pressure and temperature Sodium Citrate pH 6.0 was used for antigen retrieval.