9051 Mira Mesa Blvd, #910094
San Diego, CA 92191
Tel: 760-390-3989

IFITM1 Rabbit mAb

ABZ3007

Product Overview

Name	IFITM1 Rabbit mAb
Accession(Primary)	P13164
Host Species	Rabbit
Clonality	Monoclonal
Isotype	IgG
Species Reactivity	Human
Calculated MW	Calculated MW: 14 kDa; Observed MW: 14 kDa
Recommended Dilution	WB-1:500-1:1000; IHC-P-1:200-1:2000; ICC/IF-1:200-1:500; FC-1:200-1:500; IP-1:20-1:50

Target information (P13164)

Gene Name	IFITM1
About Gene Symbol	

9051 Mira Mesa Blvd, #910094
San Diego, CA 92191
Tel: 760-390-3989

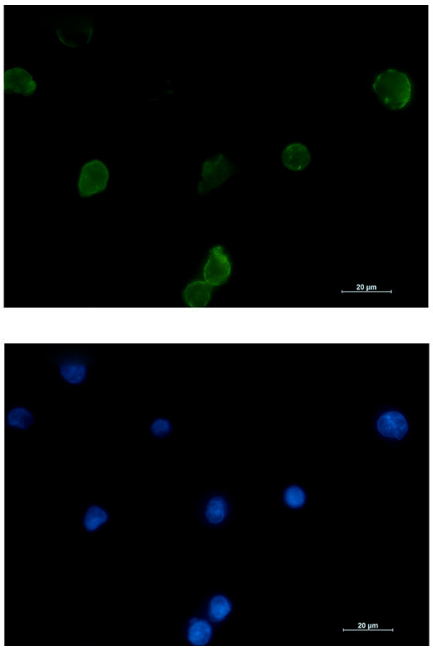

Immunocytochemistry analysis of IFITM1 (green) in K562 using IFITM1 antibody,and DAPI(blue).

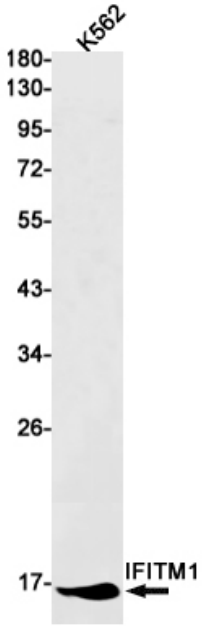

Western blot analysis of IFITM1 in K562 lysates using IFITM1 antibody.

9051 Mira Mesa Blvd, #910094
San Diego, CA 92191
Tel: 760-390-3989

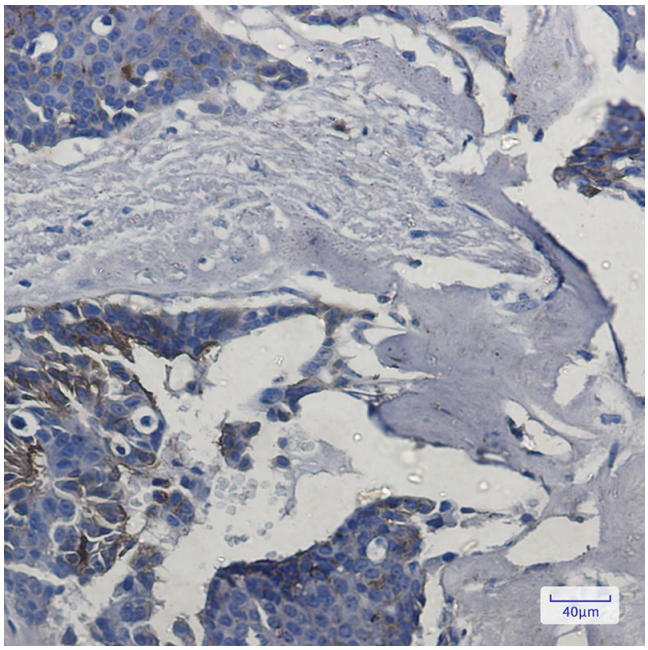

Immunohistochemistry analysis of paraffin-embedded Human breast cancer tissue using IFITM1 antibody. High-pressure and temperature Sodium Citrate pH 6.0 was used for antigen retrieval.