9051 Mira Mesa Blvd, #910094
San Diego, CA 92191
Tel: 760-390-3989

KCTD21 Rabbit mAb

ABZ3028

Product Overview

Name	KCTD21 Rabbit mAb
Accession(Primary)	Q4G0X4
Host Species	Rabbit
Clonality	Monoclonal
Isotype	IgG
Species Reactivity	Human, Mouse, Rat
Calculated MW	Calculated MW: 30 kDa; Observed MW: 30 kDa
Recommended Dilution	WB-1:500-1:1000; FC-1:100-1:200

Target information (Q4G0X4)

Gene Name KCTD21

About Gene Symbol

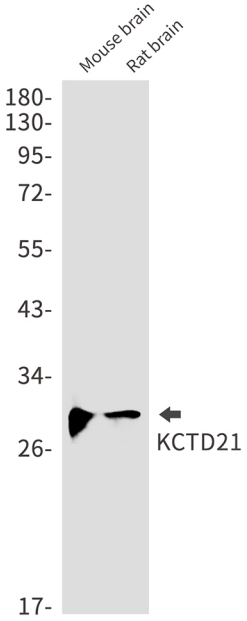

Western blot analysis of KCTD21 in mouse brain, rat brain lysates using KCTD21 antibody.

9051 Mira Mesa Blvd, #910094
San Diego, CA 92191
Tel: 760-390-3989

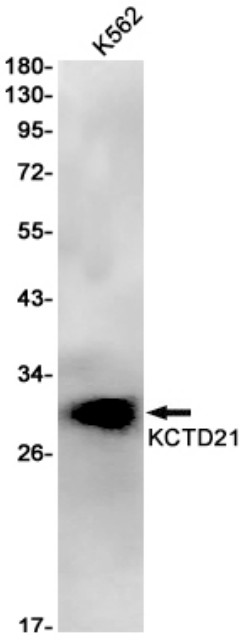

Western blot analysis of KCTD21 in K562 lysates using KCTD21 antibody.