9051 Mira Mesa Blvd, #910094
San Diego, CA 92191
Tel: 760-390-3989

PIP5K1C Rabbit mAb

ABZ3118

Product Overview

Name	PIP5K1C Rabbit mAb
Accession(Primary)	O70161
Host Species	Rabbit
Clonality	Monoclonal
Isotype	IgG
Species Reactivity	Human, Mouse, Rat
Calculated MW	Calculated MW: 72 kDa; Observed MW: 90,87 kDa
Recommended Dilution	WB-1:1000-1:5000

Target information (O70161)

Gene Name	Pip5K1C
About Gene Symbol	

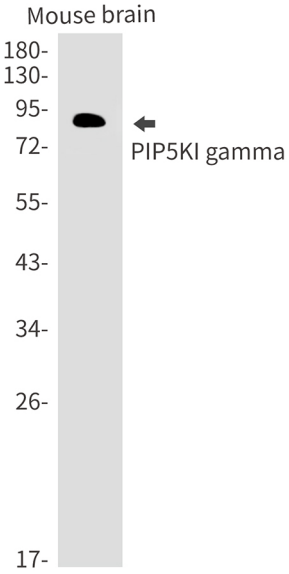

Western blot analysis of PIP5KI gamma in mouse brain lysates using PIP5K1C antibody.

9051 Mira Mesa Blvd, #910094
San Diego, CA 92191
Tel: 760-390-3989

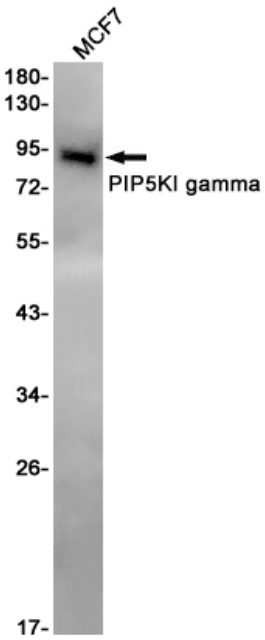

Western blot analysis of PIP5KI gamma in MCF-7 lysates using PIP5KI gamma antibody.