9051 Mira Mesa Blvd, #910094
San Diego, CA 92191
Tel: 760-390-3989

POLDIP2 Rabbit mAb

ABZ3123

Product Overview

Name	POLDIP2 Rabbit mAb
Accession(Primary)	Q9Y2S7
Host Species	Rabbit
Clonality	Monoclonal
Isotype	IgG
Species Reactivity	Human, Mouse, Rat
Calculated MW	Calculated MW: 42 kDa; Observed MW: 38 kDa
Recommended Dilution	WB-1:500-1:1000; IP-1:20

Target information (Q9Y2S7)

Gene Name	POLDIP2
About Gene Symbol	POLDIP2 (DNA Polymerase Delta Interacting Protein 2) is a structural cytoskeletal protein involved in cytoskeletal organization. It is an important research target in cell biology, cancer metastasis, and cytoskeletal research and is widely studied to elucidate cellular mechanisms and identify therapeutic targets.

9051 Mira Mesa Blvd, #910094
San Diego, CA 92191
Tel: 760-390-3989

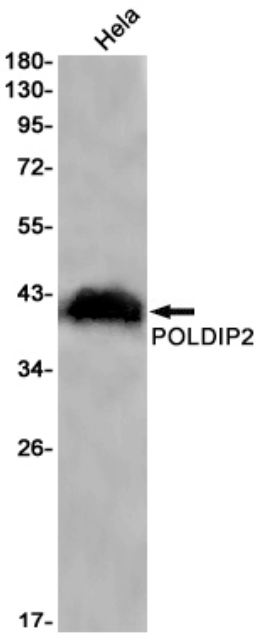

Western blot analysis of POLDIP2 in Hela lysates using POLDIP2 antibody.