9051 Mira Mesa Blvd, #910094
San Diego, CA 92191
Tel: 760-390-3989

POLR2E/rpb5 Rabbit mAb

ABZ3124

Product Overview

Name	POLR2E/rpb5 Rabbit mAb
Accession(Primary)	P19388
Host Species	Rabbit
Clonality	Monoclonal
Isotype	IgG
Species Reactivity	Human, Mouse, Rat
Calculated MW	Calculated MW: 25 kDa; Observed MW: 25 kDa
Recommended Dilution	WB-1:1000-1:5000; IHC-P-1:50-1:100; FC-1:10-1:100

Target information (P19388)

Gene Name	POLR2E
About Gene Symbol	

9051 Mira Mesa Blvd, #910094
San Diego, CA 92191
Tel: 760-390-3989

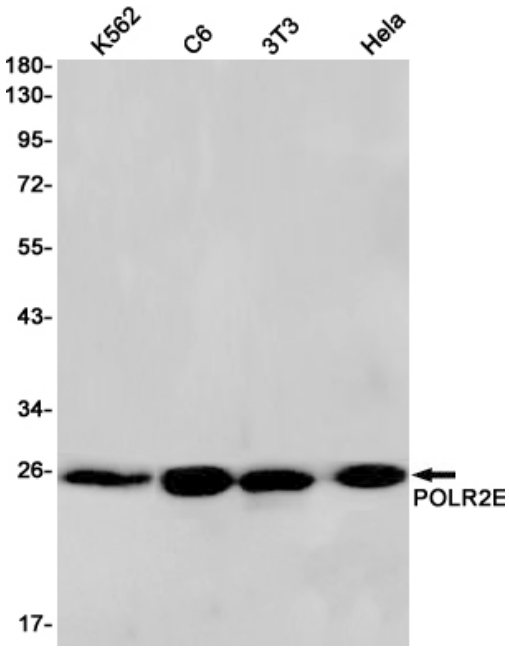

Western blot analysis of POLR2E in K562, C6, 3T3, Hela lysates using RNA Polymerases I/II/III Subunit ABC1 antibody.

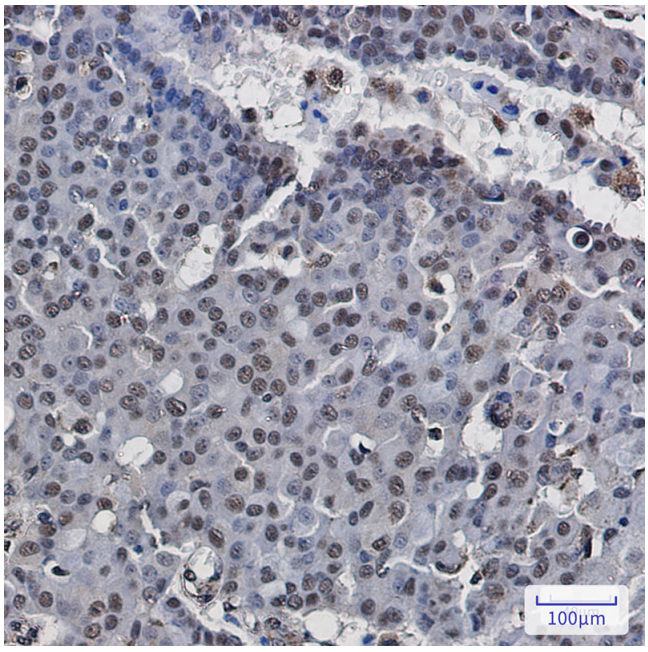

Immunohistochemistry analysis of paraffin-embedded Human breast cancer using POLR2E antibody.High-pressure and temperature Sodium Citrate pH 6.0 was used for antigen retrieval.